

GOVERNMENT LOT 10, SECTION 22,
TOWNSHIP 140 NORTH, RANGE 26 WEST,
CASS COUNTY, MINNESOTA

FOR: DR. THAYER P. PORTER
C/O GARY PERSIAN
PERSIAN, MACGREGOR & THOMPSON
1530 INTERNATIONAL CENTER
900 2ND AVE. SOUTH
MINNEAPOLIS, MN 55402

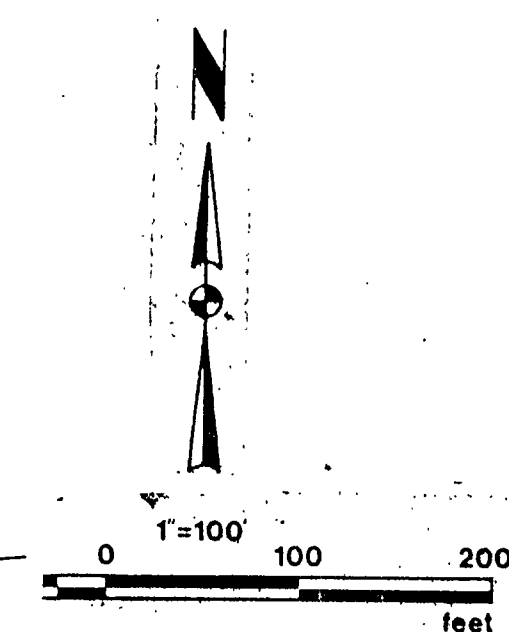
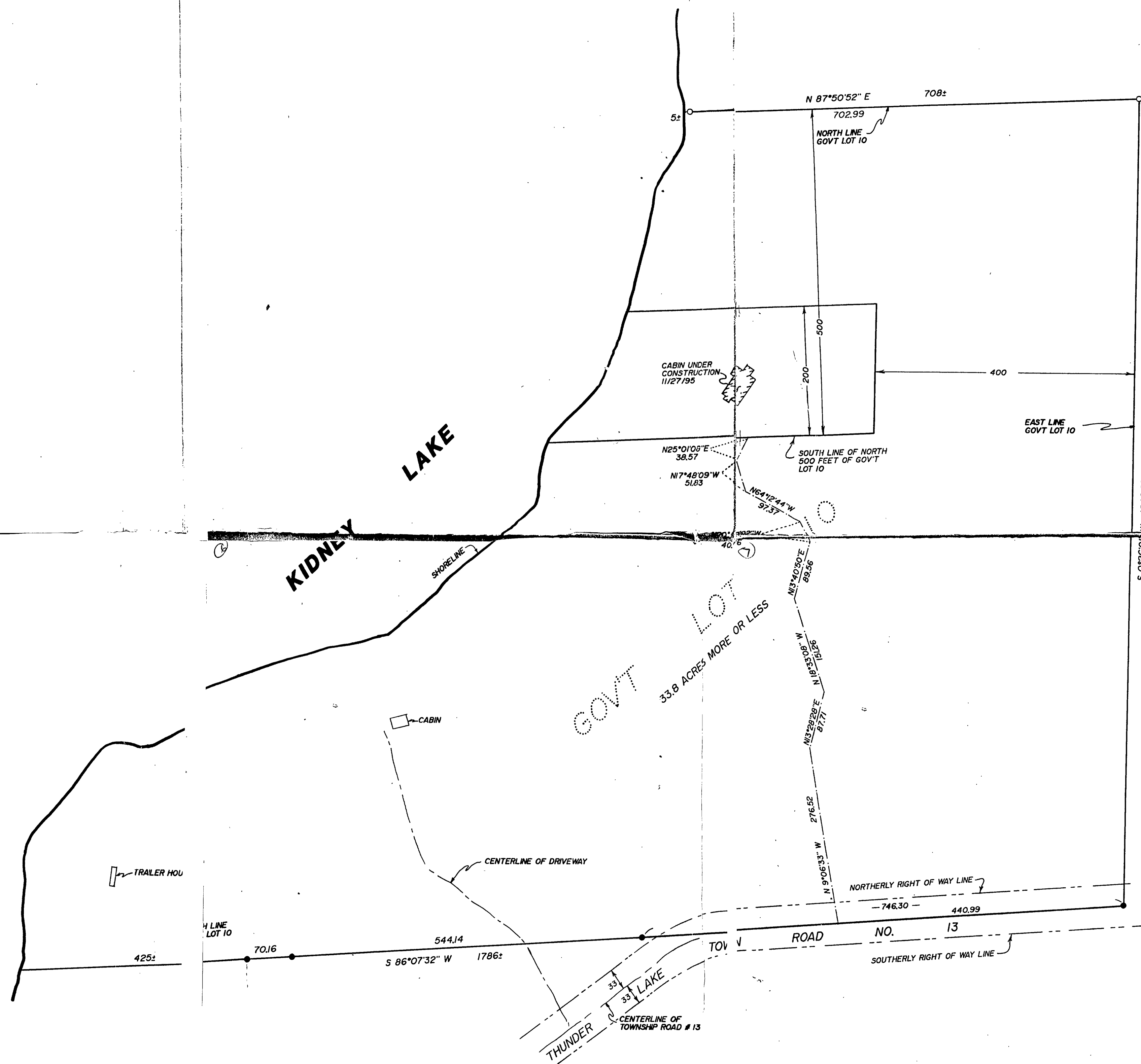

TES IRON MONUMENT SET
ED BY REG. NO. 21367

TES MONUMENT FOUND

ION OF THIS BEARING
S ASSUMED

I HEREBY CERTIFY THAT THIS SURVEY, PLAN, SPECIFICATION OR REPORT WAS PREPARED BY ME OR UNDER MY DIRECT SUPERVISION AND THAT I AM A DULY LICENSED ENGINEER OR LAND SURVEYOR UNDER THE LAWS OF THE STATE OF MINNESOTA.

Thayer P. Porter
DATE 6/17/94 LIC. NO. 21367

Landecker & Assoc, Inc.		PROJ. MGR.	DATE	REVISIONS	COMPUTER
BOX 292, WALKER, MINNESOTA 56484 (218) 547-1296		TLF	6/17/94	12/7/95 EASEMENT	522-15
PLANNING ENGINEERING SURVEYING		CHECKED BY	SCALE		BOOK 112 PG 41
		TH	HORIZ. 1"=100'		FILE NO. W94226
		DRAWN BY	VERT.		SHEET 1 of 1
		KAM			