

CERTIFICATE OF SURVEY

PART OF GOVERNMENT LOT 3, SECTION 21, & GOVERNMENT LOT 9, SECTION 22,
ALL IN TOWNSHIP 140 NORTH, RANGE 26 WEST, CASS COUNTY, MINNESOTA

For: *Hans Children Trust*
Judy Nichols - Trustee
144 Pine Ridge Trail
Madison, WI. 53717



1"=100'

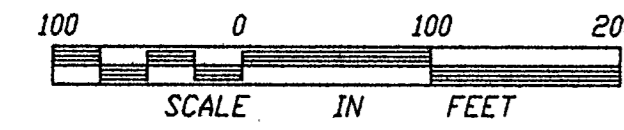

- DENOTES FOUND IRON MONUMENT
- DENOTES IRON MONUMENT SET MARKED BY REGISTRATION NO. 21367
- ⊙ DENOTES SOIL BORING LOCATION

ORIENTATION OF THIS BEARING SYSTEM IS BASED ON THE EAST LINE OF GOVERNMENT LOT 3, SECTION 21, AND IS ASSUMED TO BEAR SOUTH

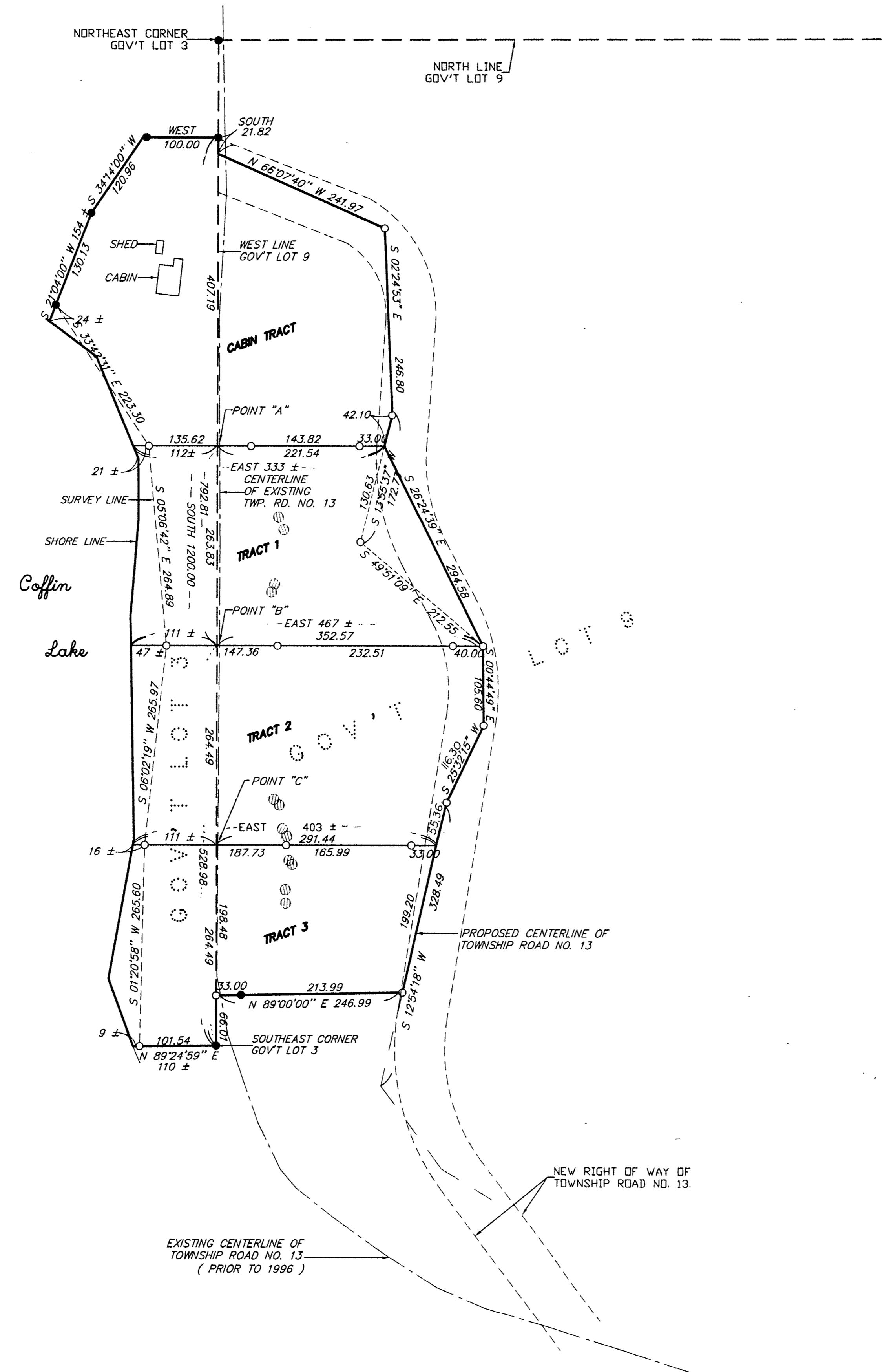

I HEREBY CERTIFY THAT THIS SURVEY, PLAN, SPECIFICATION OR REPORT WAS PREPARED BY ME OR UNDER MY DIRECT SUPERVISION AND THAT I AM A DULY LICENSED ENGINEER OR LAND SURVEYOR UNDER THE LAWS OF THE STATE OF MINNESOTA.
DATE 1/22/96 UC. NO. 21367

LANDECKER & ASSOCIATES INC.
WALKER, MN. 56484
PHONE 218-547-1296
PLANNING ENGINEERING SURVEYING

PROG. MGR.	DATE	REVISIONS	COMPUTER
TLF	1/22/96		95256
CHECKED BY	SCALE		BOOK 123 PS. 40
DRAWN BY	VERT. 1"=100'		FILE NO. 95256
MRS	VERT. NONE		SHEET 1 OF