

CERTIFICATE OF SURVEY

PART OF GOVERNMENT LOT 2,
SECTION 16, TOWNSHIP 140 NORTH, RANGE 26 WEST,
CASS COUNTY, MINNESOTA

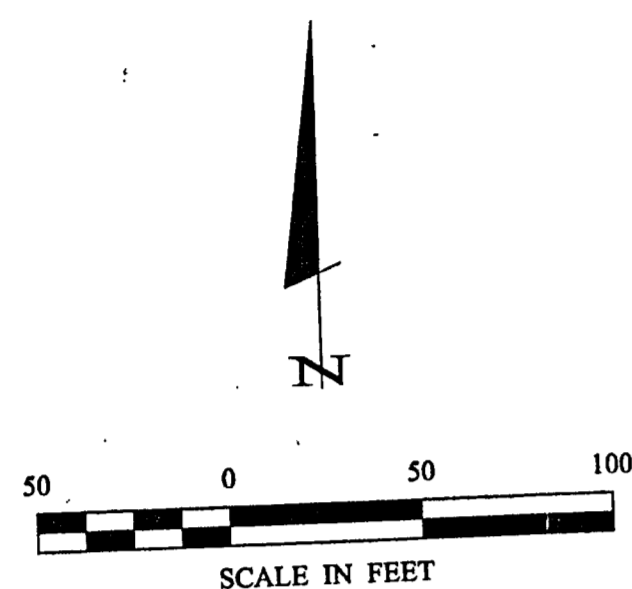

- DENOTES CAST IRON MONUMENT FOUND
- DENOTES IRON MONUMENT SET MARKED BY LICENSE NO. 21367
- ☪ DENOTES WETLAND

ORIENTATION OF THIS BEARING SYSTEM IS BASED ON THE NORTH LINE OF GOV'T LOT 2 TO HAVE AN ASSUMED BEARING OF N 88° 30' 08" W.

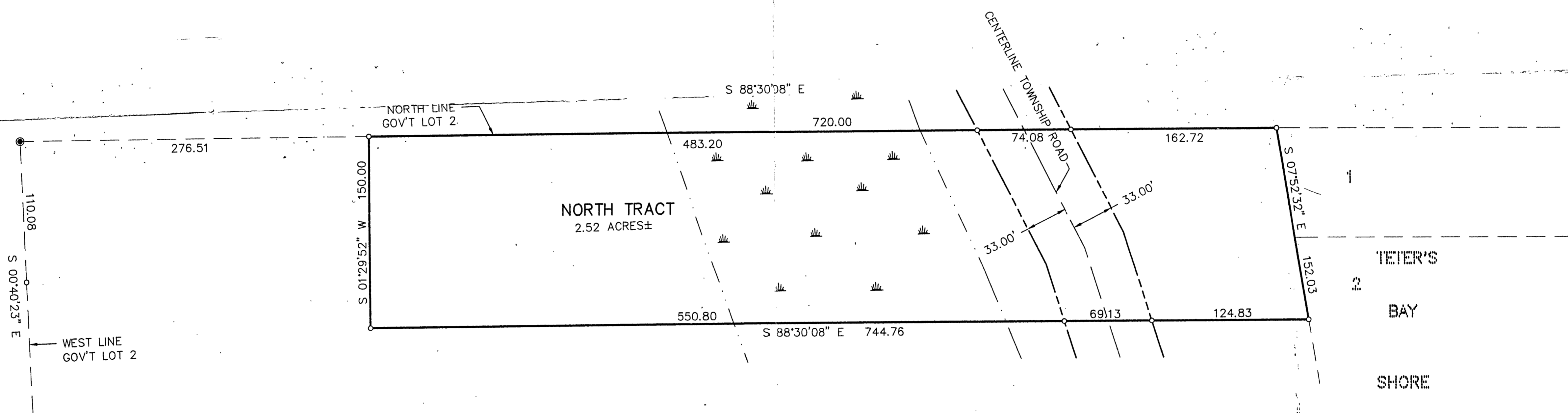

CERTIFICATE OF SURVEY DAVE PETERSON 2201 WEST 104TH ST. BLOOMINGTON, MN. 55431		DATE: <u>5/18/01</u> SCALE: <u>1"=50'</u> HORZ.: <u>1"=50'</u> VERT.: <u>NONE</u>	COMPUTER: <u>012061</u> FIELD BOOK: <u>BOOK</u> FILE NO.: <u>012061</u>	REVISIONS DESCRIPTION DATE	BY DATE	I HEREBY CERTIFY THAT THE SURVEY, PLAN, SPECIFICATION, OR REPORT WAS MADE BY ME OR BY A FULLY LICENSED PROFESSIONAL ENGINEER OR LAND SURVEYOR UNDER THE LAWS OF THE STATE OF MINNESOTA. TERRY L. FREEMAN DATE: <u>5/18/01</u> LIC. NO. <u>21367</u>	Landecker & Associates, Inc. Engineering - Surveying - Planning Wheat, MN 56089 Phone: 1218-547126 Fax: 1218-547272
SHEET 1 OF 1							

A 31