

CERTIFICATE OF SURVEY

PART OF GOVERNMENT LOT 4,
SECTION 1, TOWNSHIP 133 NORTH, RANGE 32 WEST,
CASS COUNTY, MINNESOTA

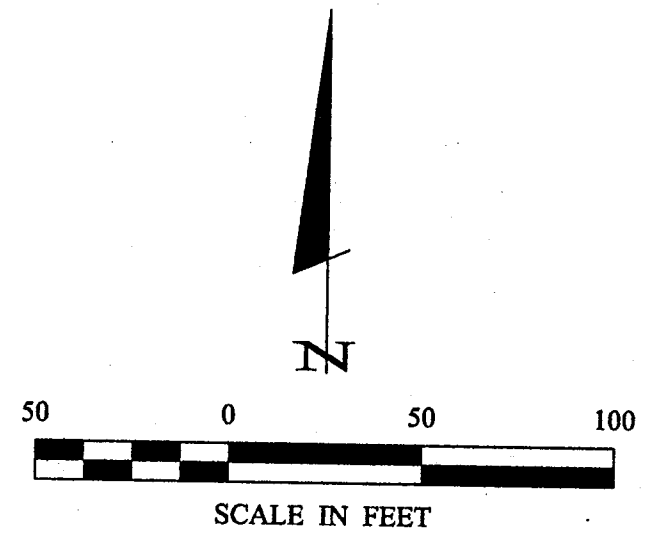
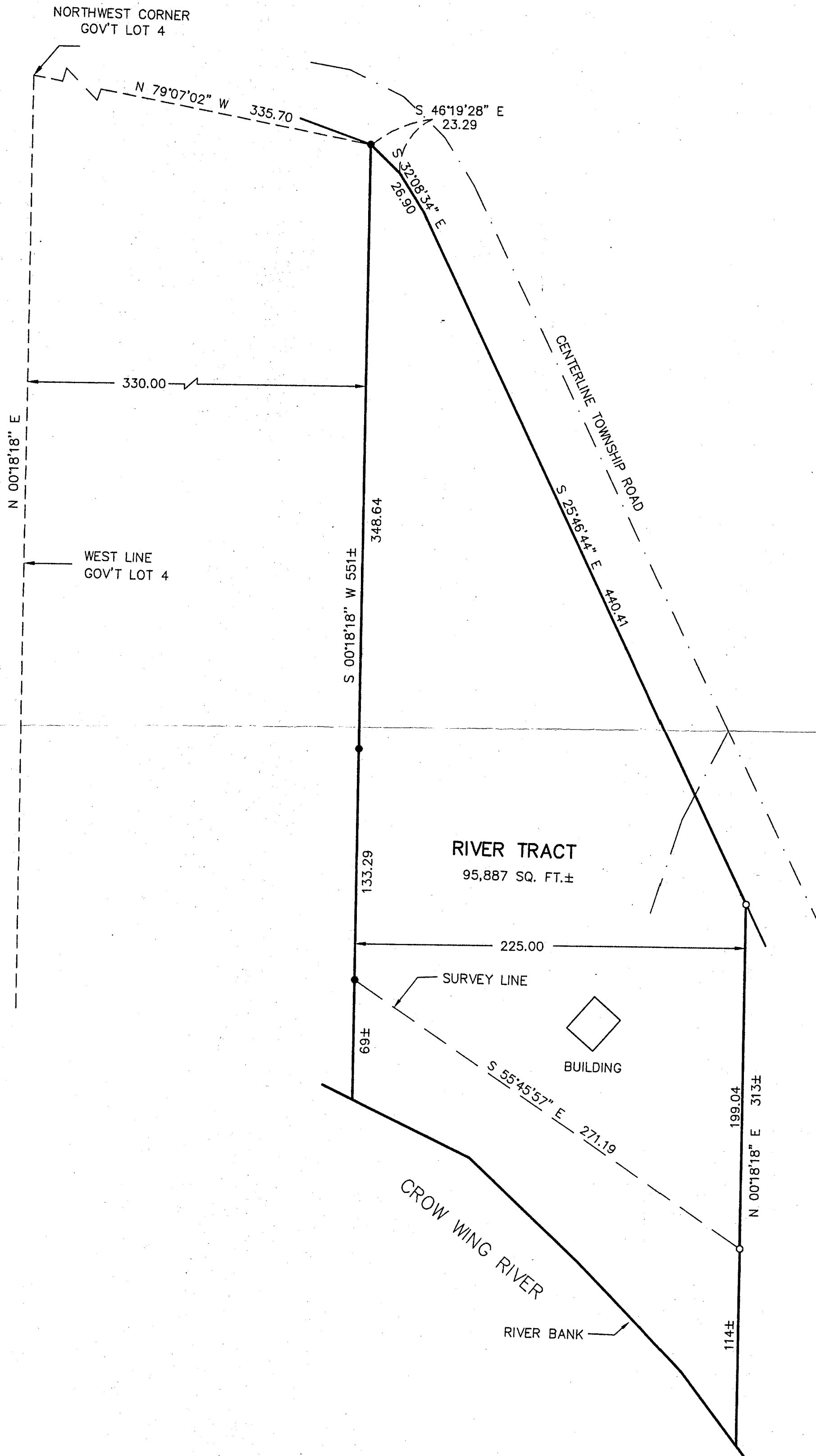

- DENOTES MONUMENT FOUND
- DENOTES IRON MONUMENT SET MARKED BY LICENSE NO. 21367

ORIENTATION OF THIS BEARING SYSTEM IS BASED ON THE WEST LINE OF GOV'T LOT 4 TO HAVE AN ASSUMED BEARING OF $S 00^{\circ} 18' 18'' W$.

RECEIVED
 #1180
 APR 13 2001
 6L #4 1/133/32
 COUNTY SURVEYOR

1301	CERTIFICATE OF SURVEY		PROJ. MGR. DRG	COMPUTER: 012048	DATE: 4/06/01	REVISIONS		I HEREBY CERTIFY THAT THIS SURVEY, PLAN, SPECIFICATION, OR REPORT WAS PREPARED BY ME OR UNDER MY DIRECT SUPERVISION AND THAT I AM A DULY LICENSED ENGINEER OR LAND SURVEYOR UNDER THE LAWS OF THE STATE OF MINNESOTA.	
	BIRTE HERMAN 12870 20TH AVE SW PILLAGER, MN. 56473		CHECKED BY: TLF	FIELD BOOK: BOOK PG.	SCALE: HORZ. 1"=50'	DATE	DESCRIPTION		BY
			DRAWN BY: DRG	FILE NO: 012048	VERT. NONE				

Landecker & Associates, Inc.
 Engineering • Surveying • Planning
 Walker, MN 55744
 Phone: 218-547-1296 Fax: 218-547-2172