

CERTIFICATE OF SURVEY

PART OF GOVERNMENT LOT 14, SECTION 3, TOWNSHIP 141 NORTH, RANGE 29 WEST, CASS COUNTY, MINNESOTA

LINE	LENGTH	BEARING
L1	14.22	N 49°08'17" E
L2	84.86	N 78°38'23" E
L3	100.09	N 87°39'14" E
L4	83.30	N 87°39'14" E
L5	47.06	S 77°38'22" E
L6	81.84	S 65°36'17" E
L7	109.53	S 51°44'14" E
L8	51.14	S 63°10'30" E
L9	15.92	S 30°07'27" E
L10	56.30	N 131°7'08" E
L11	147.59	N 06°51'39" W
L12	40.10	N 46°00'09" E
L13	51.98	N 44°07'37" E
L14	27.05	N 41°09'41" E
L15	108.84	N 34°36'12" E
L16	79.94	N 84°49'20" E
L17	60.59	N 66°32'51" W

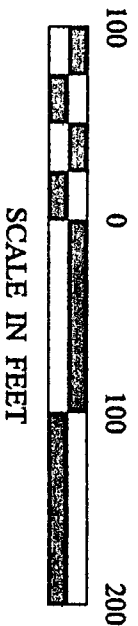
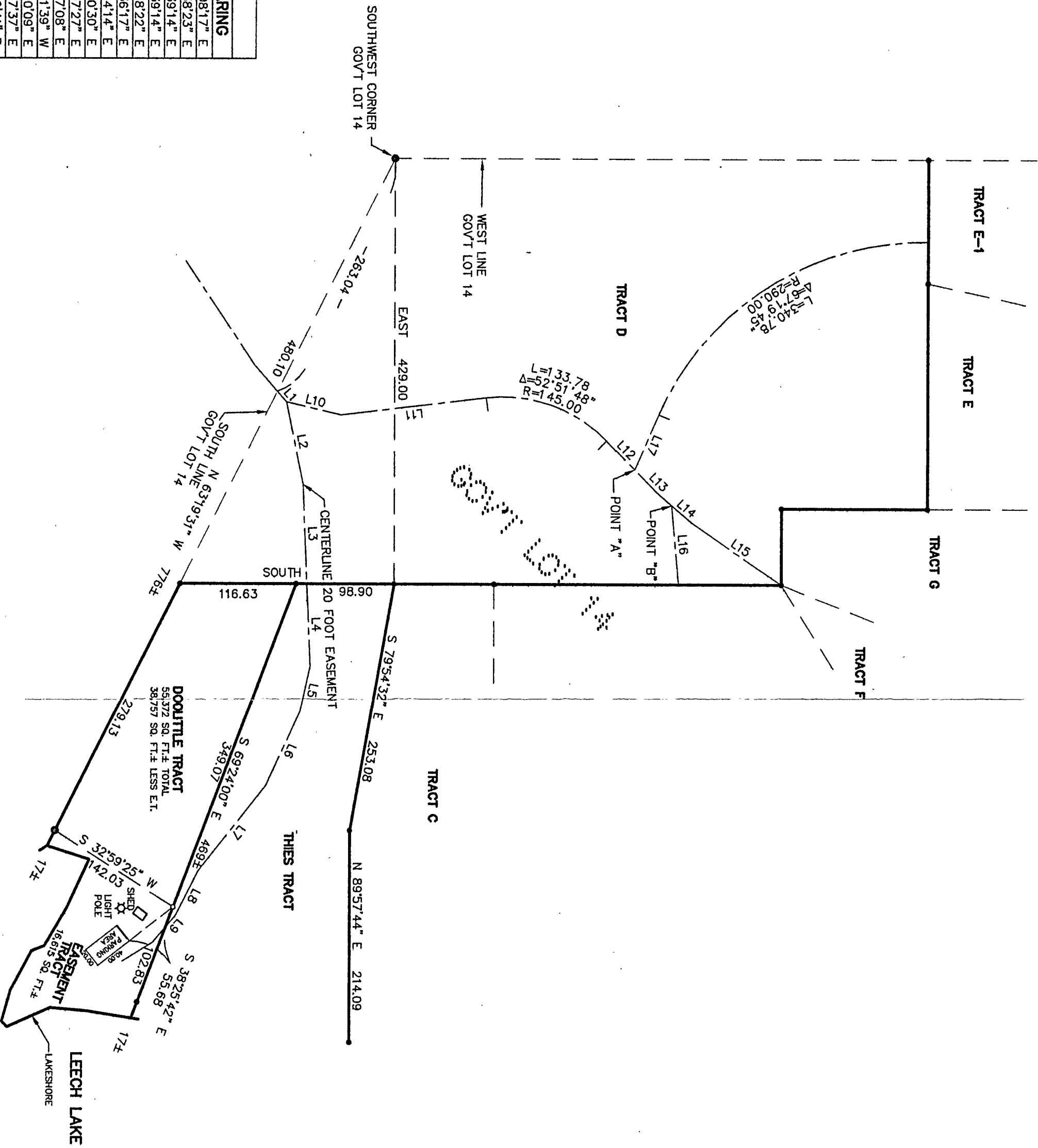

● DENOTES MONUMENT FOUND
 ○ DENOTES IRON MONUMENT SET MARKED BY LICENSE NO. 21367
 ORIENTATION OF THIS BEARING SYSTEM IS BASED ON THE SOUTH LINE OF GOVT LOT 14 TO HAVE AN ASSUMED BEARING OF N 63° 19' 31" W.

RECEIVED
 #1156
 APR 13 2001
 GL#1A 3/14/01
 COUNTY SURVEYOR

CERTIFICATE OF SURVEY SHEET 1 OF 1	PROJ. MGR. TLF	COMPUTER: 002269	DATE: 4/4/01	REVISIONS DATE DESCRIPTION BY	I HEREBY CERTIFY THAT THIS SURVEY, PLAN, SPECIFICATION, OR REPORT WAS PREPARED BY ME OR UNDER MY DIRECT SUPERVISION AND THAT I AM A DULY LICENSED ENGINEER OR LAND SURVEYOR UNDER THE LAWS OF THE STATE OF MINNESOTA. DATE: 4/4/01 LIC. NO. 21367
	CHECKED BY: TLF	FIELD BOOK: BOOK 167 Pg. 53	SCALE: HORZ. 1" = 100' VERT. NONE	DRAWN BY: DRG	

Landecker & Associates, Inc.
 Engineering • Surveying • Planning
 Walker, MN 55744
 Phone 218-547-1296 Fax 218-547-2272