

CERTIFICATE OF SURVEY

OUTLOT A, BRESSON'S FOUR POINT LODGE,
SECTION 11, TOWNSHIP 139 NORTH, RANGE 30 WEST,
CASS COUNTY, MINNESOTA

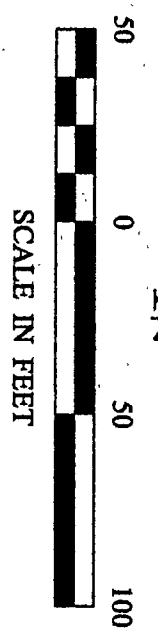

- DENOTES MONUMENT FOUND
- DENOTES IRON MONUMENT SET MARKED BY LICENSE NO. 21367

ORIENTATION OF THIS BEARING SYSTEM IS BASED ON THE NORTH LINE OF OUTLOT A TO HAVE AN ASSUMED BEARING OF EAST.

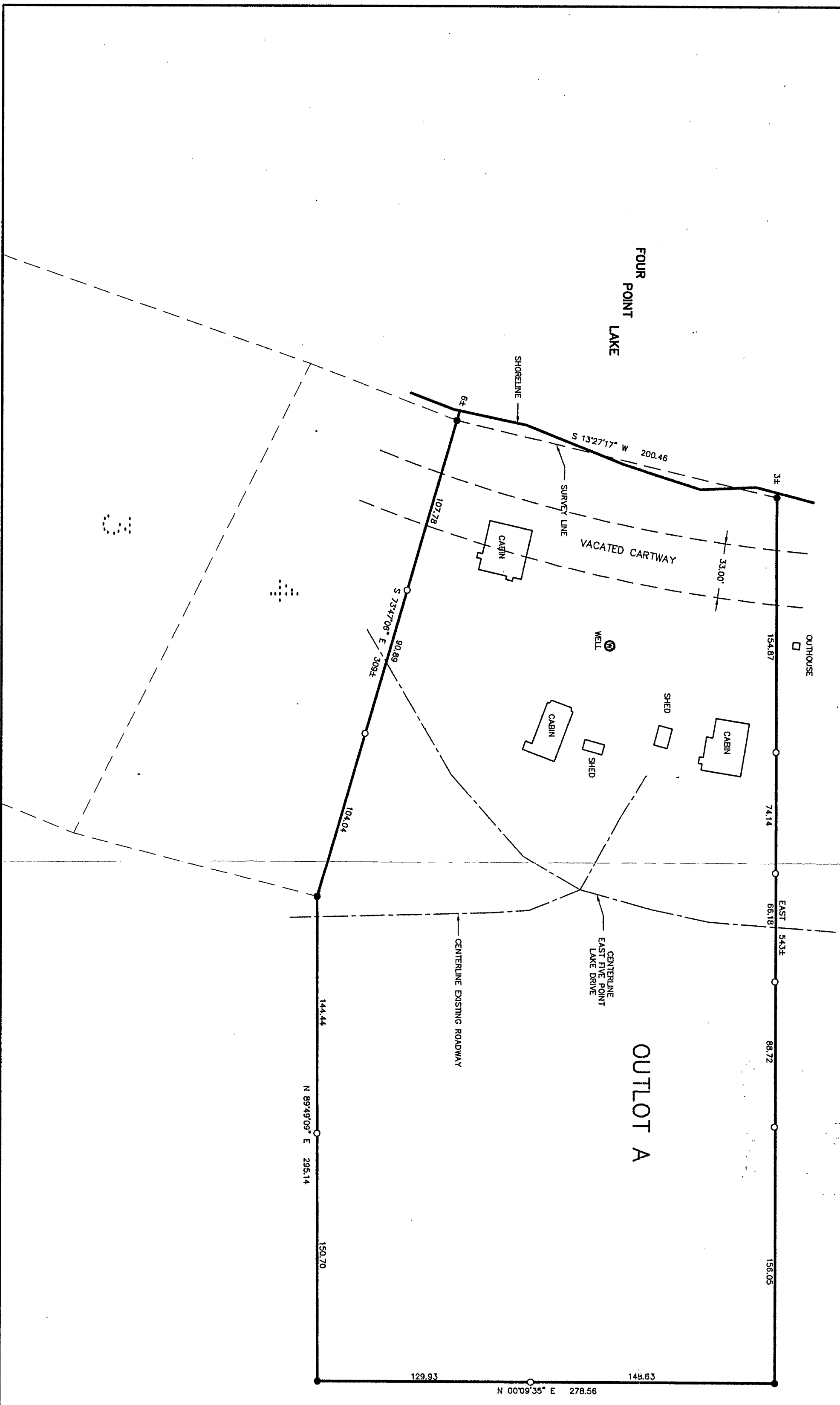

RECEIVED
 #1155
 APR 13 2001
 11/189/30
 COUNTY SURVEYOR

SHEET 1 of 1	CERTIFICATE OF SURVEY		PROJ. MGR. DRG	COMPUTER: 01203B	DATE: 4/4/01	REVISIONS	I HEREBY CERTIFY THAT THIS SURVEY, PLAN, SPECIFICATION, OR REPORT WAS PREPARED BY ME OR UNDER MY DIRECT SUPERVISION AND THAT I AM A DULY LICENSED ENGINEER OR LAND SURVEYOR UNDER THE LAWS OF THE STATE OF MINNESOTA. DATE: 4/4/01 UC. NO. 21367	Landecker & Associates, Inc. Engineering • Surveying • Planning Walker, MN 55744 Phone 218-547-1296 Fax 218-547-2272
	STACY HILL 5186 SUSANVILLE DR. BRainerd, MN. 56401-6907		CHECKED BY: TLF	FIELD BOOK: BOOK 169 PG. 1	SCALE: HORZ. 1"=50'	DESCRIPTION		
			DRAWN BY: DRG	FILE NO: 01203B	VERT. NONE			