

CERTIFICATE OF SURVEY

PART OF SOUTHEAST QUARTER OF SOUTHWEST QUARTER
AND GOVERNMENT LOT 5,
SECTION 27, TOWNSHIP 142 NORTH, RANGE 31 WEST,
CASS COUNTY, MINNESOTA

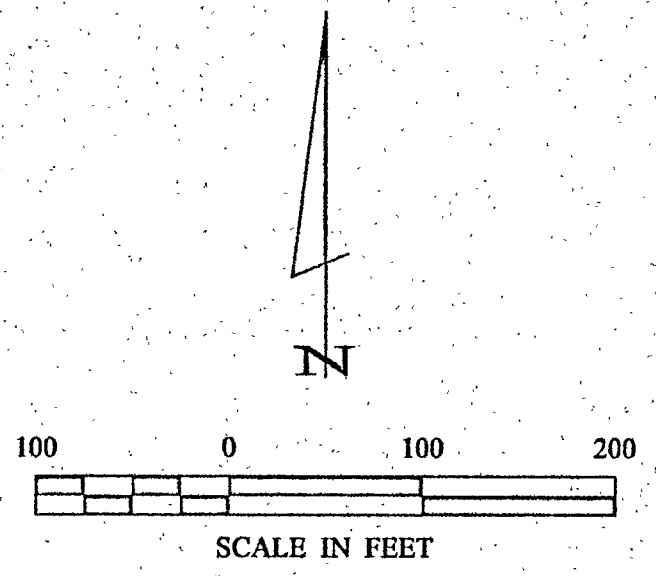

- DENOTES MONUMENT FOUND
- DENOTES IRON MONUMENT SET MARKED BY LICENSE NO. 21367
- () DENOTES DEED VALUE

ORIENTATION OF THIS BEARING SYSTEM IS BASED ON THE WEST LINE OF THE SE 1/4-SW 1/4 TO HAVE AN ASSUMED BEARING OF N 6° 51' 59" E.

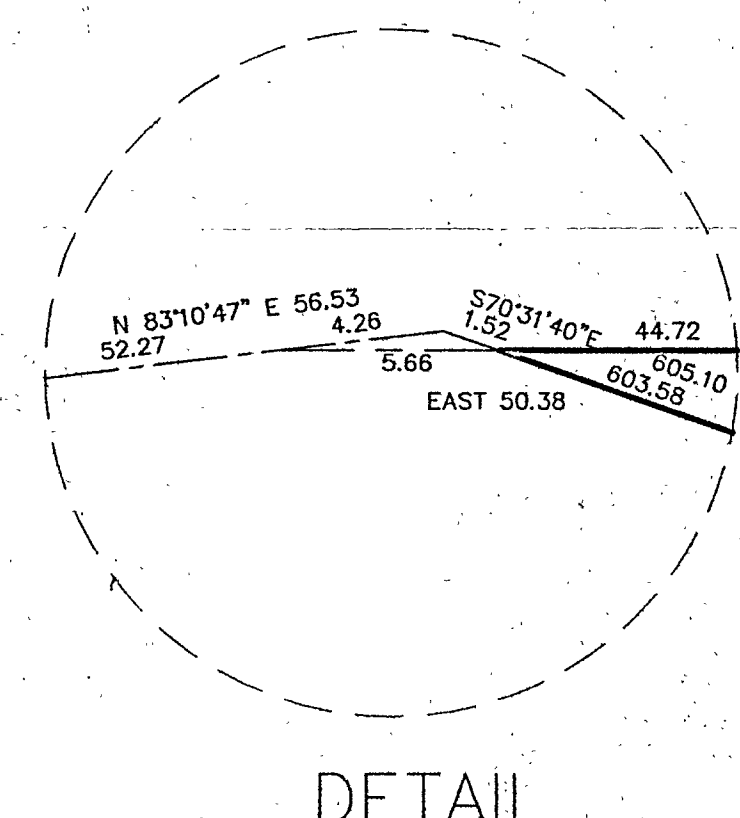
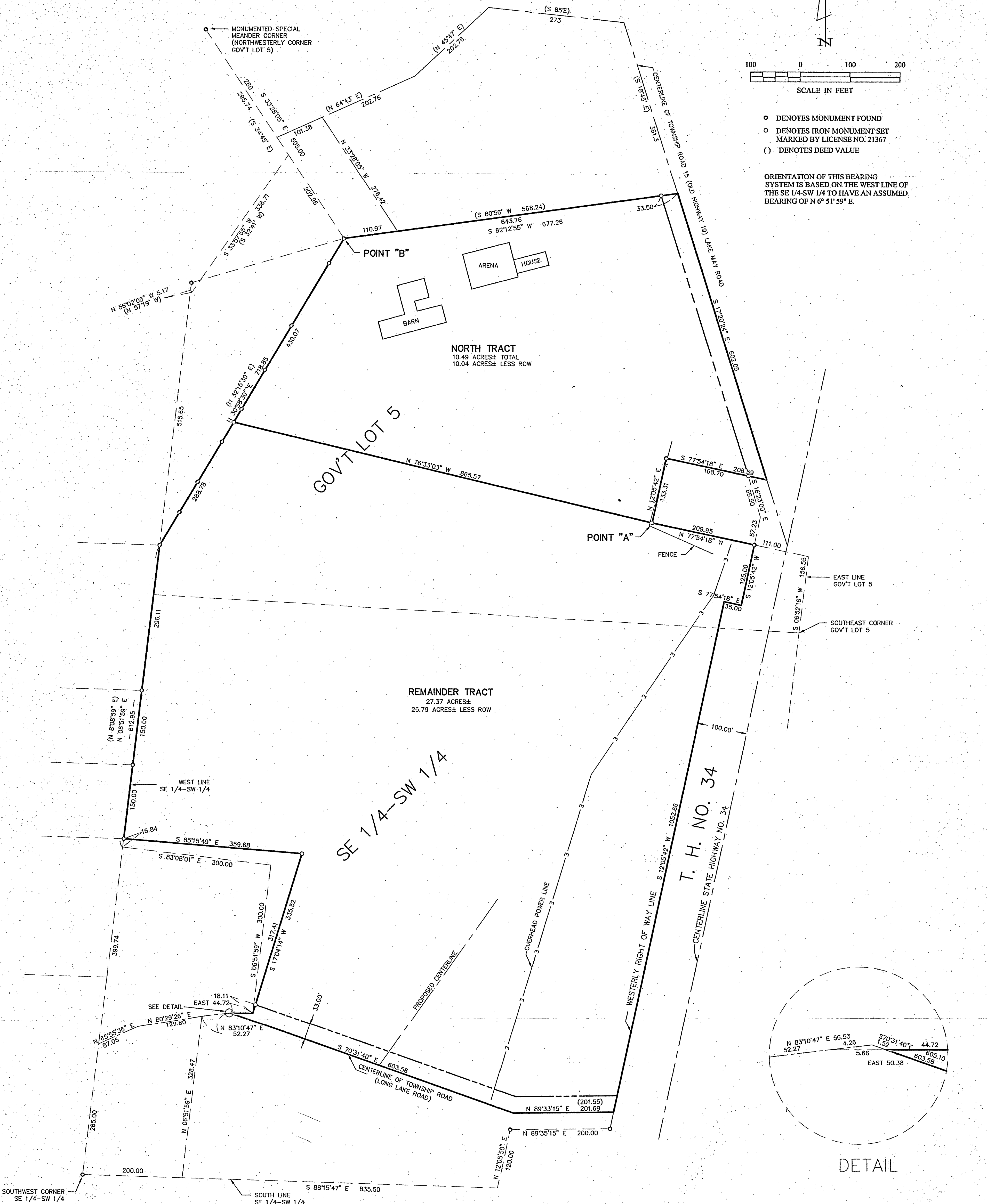

RECEIVED
 #1117
 APR - 3 2001
 [Signature]
 COUNTY SURVEYOR

SHEET 1 OF 1	CERTIFICATE OF SURVEY JULIE SANDSTROM C/O COLDWELL BANKER PO BOX 1000 WALKER, MN. 56484	PROJ. MGR. TLF	COMPUTER: 012017	DATE: 2/12/01	REVISIONS DESCRIPTION BY DATE 2/20/01 NAME CHANGE-N. TRACT TLF 3/12/01 SOUTHWEST TRACT TLF	I HEREBY CERTIFY THAT THIS SURVEY, PLAN, SPECIFICATION, OR REPORT WAS PREPARED BY ME OR UNDER MY DIRECT SUPERVISION AND THAT I AM A DULY LICENSED ENGINEER OR LAND SURVEYOR UNDER THE LAWS OF THE STATE OF MINNESOTA. [Signature] DATE 2/12/01 LIC. NO. 21367
	CHECKED BY: TLF	FIELD BOOK: BOOK 167 PG. 32	SCALE: HORZ. 1"=100'	FILE NO: 012017	VERT: NONE	LANDecker & Associates, Inc. Engineering • Surveying • Planning Walker, MN 56484 Phone: 218-547-1296 Fax: 218-547-2272