

CERTIFICATE OF SURVEY

PART OF GOVERNMENT LOTS 7 & 8, AND
INTERLACHEN LODGE, INC.
SECTION 8, TOWNSHIP 140 NORTH, RANGE 29 WEST,
CASS COUNTY, MINNESOTA

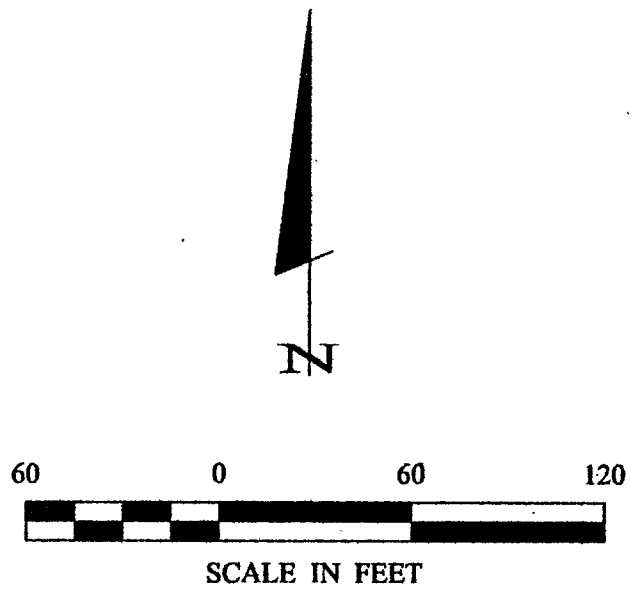

- DENOTES MONUMENT FOUND
- DENOTES IRON MONUMENT SET MARKED BY LICENSE NO. 21367
- ▨ DENOTES WETLAND

ORIENTATION OF THIS BEARING SYSTEM IS BASED ON THE WEST LINE OF BROADWAY AVENUE (EAST LINE LOTS 160-162) TO HAVE AN ASSUMED BEARING OF N 22° 42' 26" E.

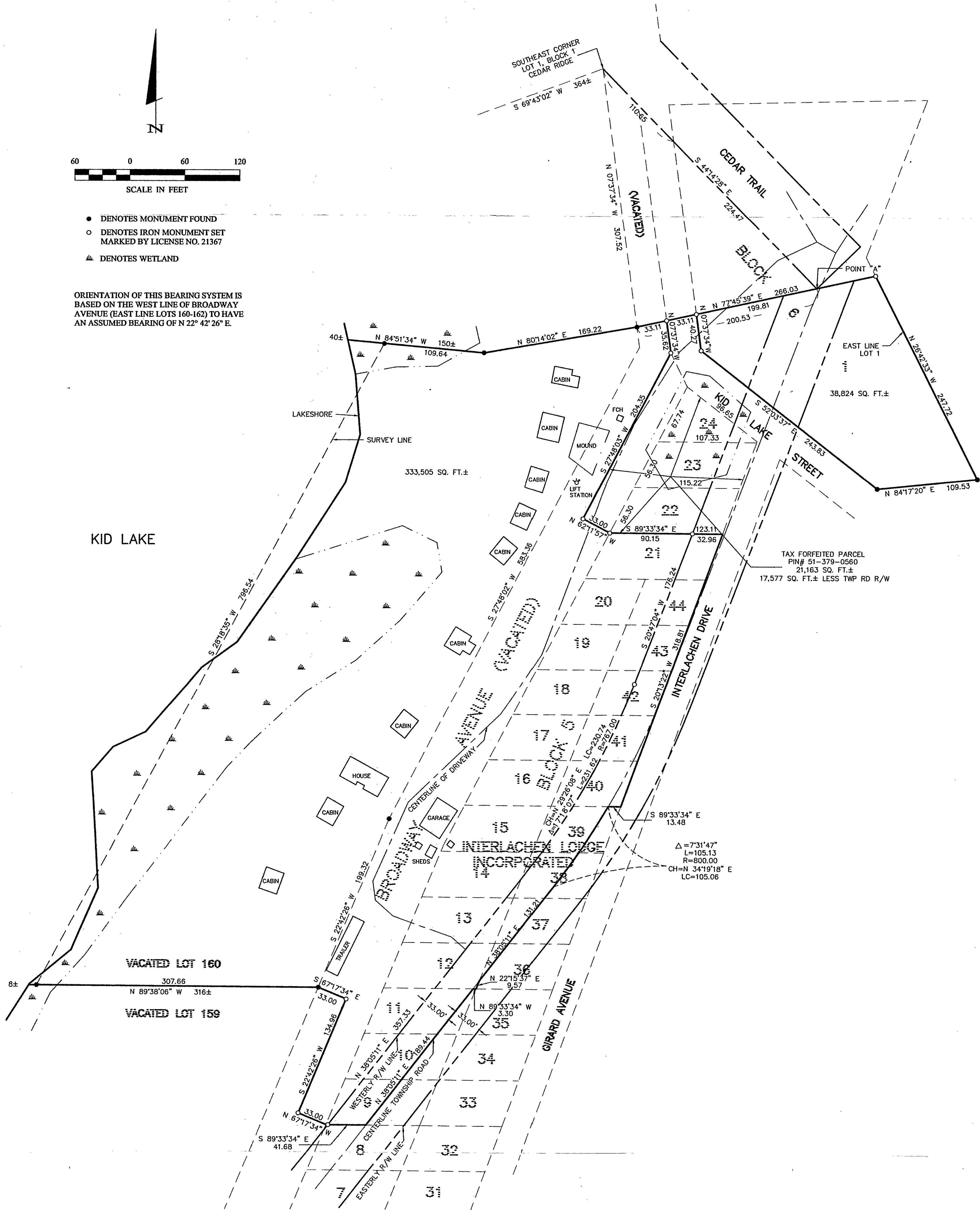

RECEIVED
 # 1143
 MAR 23 2001
 GL7.8 8/140/29
 COUNTY SURVEYOR

1 OF 1	CERTIFICATE OF SURVEY	PROJ. MGR. TLF	COMPUTER: 012031	DATE: 3/21/01	REVISIONS DATE DESCRIPTION BY	I HEREBY CERTIFY THAT THIS SURVEY, PLAN, SPECIFICATION, OR REPORT WAS PREPARED BY ME, OR UNDER MY DIRECT SUPERVISION AND THAT I AM A DULY LICENSED ENGINEER OR LAND SURVEYOR UNDER THE LAWS OF THE STATE OF MINNESOTA. <i>[Signature]</i> DATE 3/21/01 LIC. NO. 21367	Landecker & Associates, Inc. Engineering - Surveying - Planning Walker, MN 56484 Phone: 218-547-1296 Fax: 218-547-2272
	DAN PIRUDE PO BOX 323 WALKER, MN. 56484	CHECKED BY: TLF DRAWN BY: DRG	FIELD BOOK: BOOK 168 PG. 23 FILE NO.: 012031	SCALE: HORZ. 1"=60' VERT. NONE	DATE DESCRIPTION BY _____ _____ _____		