

# CERTIFICATE OF SURVEY

PART OF GOVERNMENT LOT 1,  
SECTION 7, TOWNSHIP 142 NORTH, RANGE 31 WEST,  
CASS COUNTY, MINNESOTA

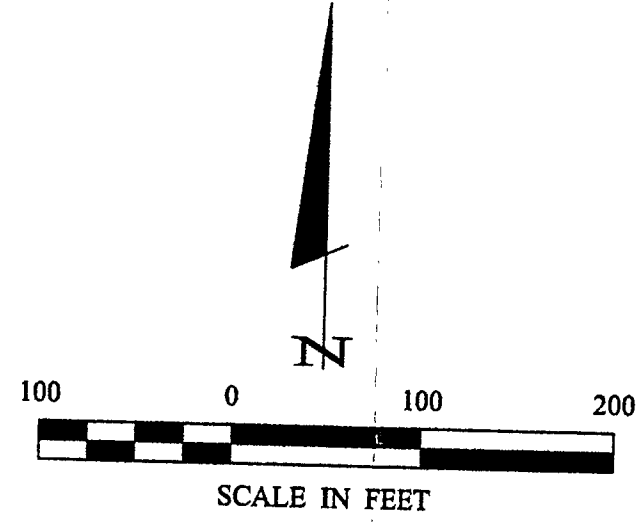
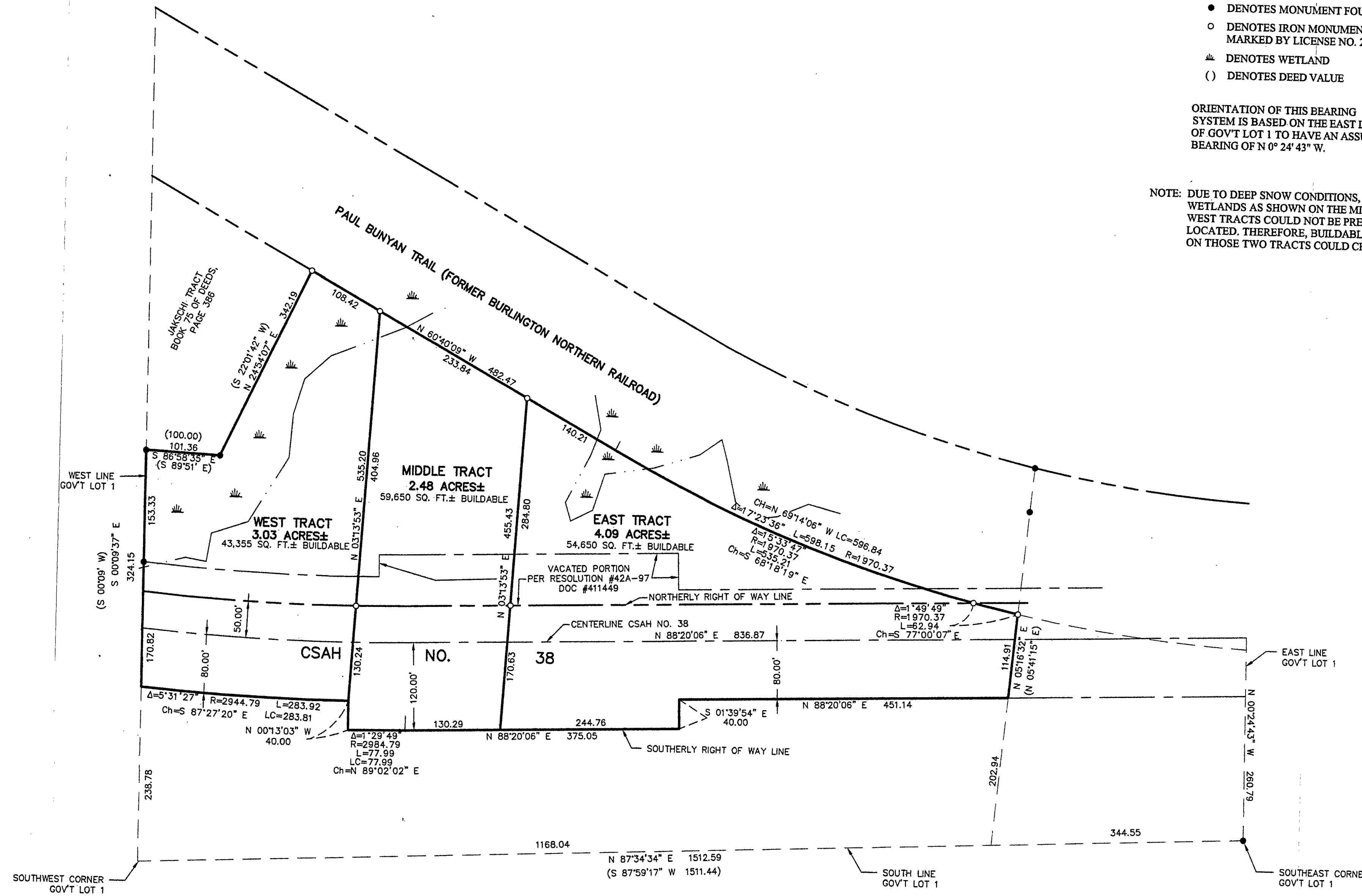

- DENOTES MONUMENT FOUND
- DENOTES IRON MONUMENT SET MARKED BY LICENSE NO. 21367
- ≡ DENOTES WETLAND
- ( ) DENOTES DEED VALUE

ORIENTATION OF THIS BEARING SYSTEM IS BASED ON THE EAST LINE OF GOVT LOT 1 TO HAVE AN ASSUMED BEARING OF N 0° 24' 43" W.

NOTE: DUE TO DEEP SNOW CONDITIONS, THE WETLANDS AS SHOWN ON THE MIDDLE AND WEST TRACTS COULD NOT BE PRECISELY LOCATED. THEREFORE, BUILDABLE AREA ON THOSE TWO TRACTS COULD CHANGE.

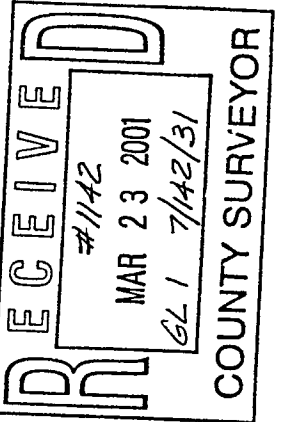

**Landecker & Associates, Inc.**  
Engineering - Surveying - Planning  
Walker, MN 56484  
Phone: 218-547-1296 Fax: 218-547-2272

I HEREBY CERTIFY THAT THIS SURVEY PLAN, SPECIFICATION, OR REPORT WAS PREPARED BY ME OR UNDER MY DIRECT SUPERVISION AND THAT I AM A DULY LICENSED ENGINEER OR LAND SURVEYOR UNDER THE LAWS OF THE STATE OF MINNESOTA.  
*John Brown*  
DATE: 3/20/01 LIC. NO. 21367

REVISIONS	DATE	DESCRIPTION

COMPUTER:	012042
FIELD BOOK:	BOOK 168 PG. 52
FILE NO.:	012042

PROJ. MGR.	TLF
CHECKED BY:	TLF
DRAWN BY:	DRG

**CERTIFICATE OF SURVEY**  
JOHN BROWN  
PO BOX 1500  
WALKER, MN 56484