

CERTIFICATE OF SURVEY

SOUTHEAST QUARTER OF NORTHWEST QUARTER,
SECTION 25, TOWNSHIP 140 NORTH, RANGE 31 WEST,
CASS COUNTY, MINNESOTA

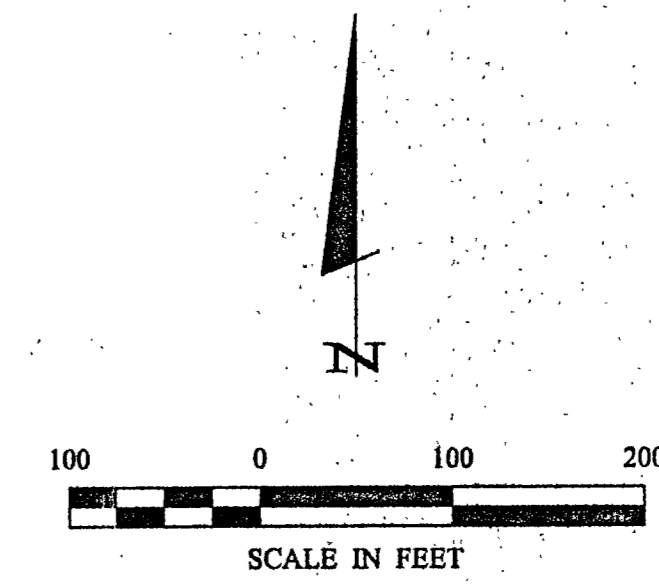
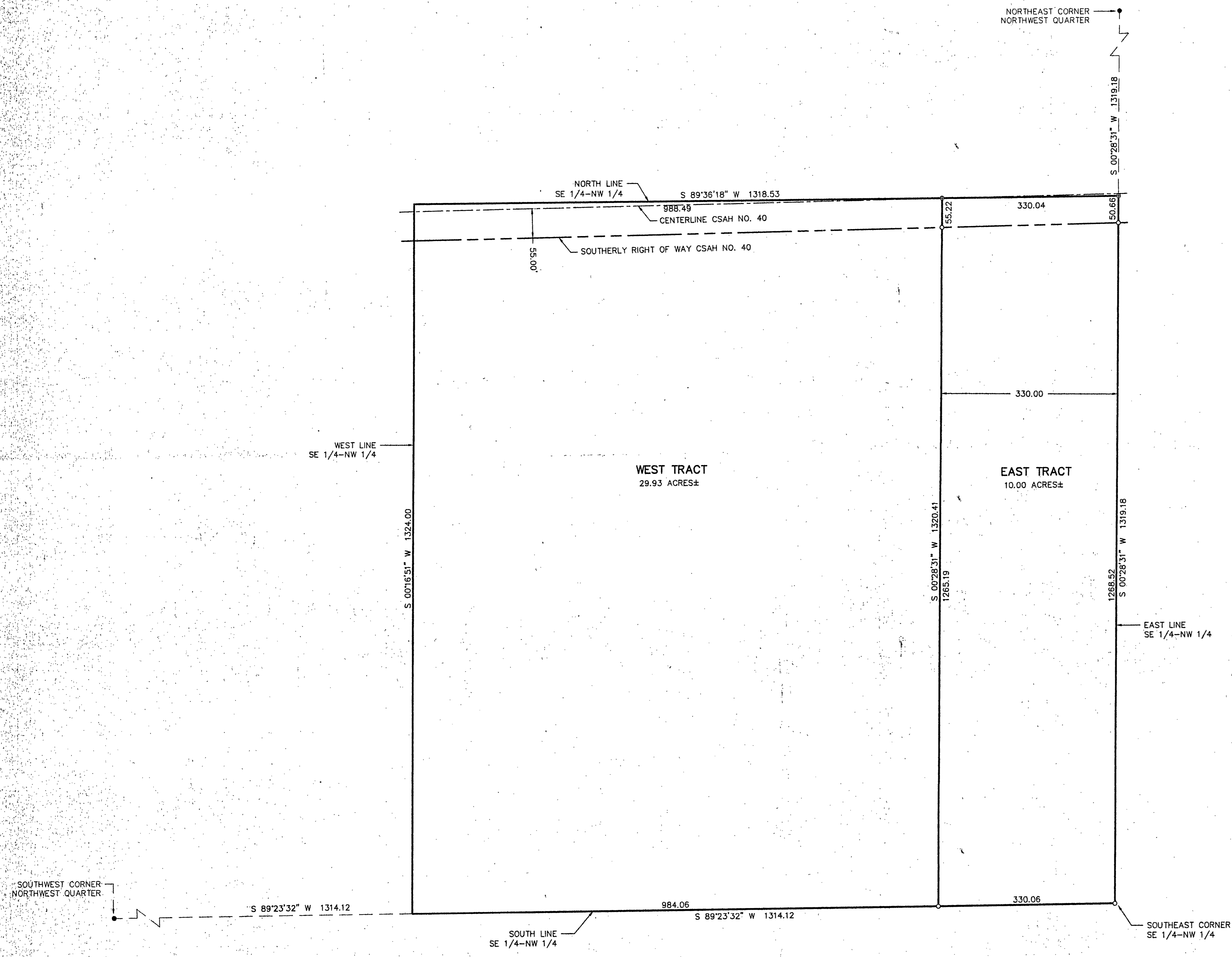

- DENOTES MONUMENT FOUND
- ⊙ DENOTES MAG NAIL SET
- DENOTES IRON MONUMENT SET MARKED BY LICENSE NO. 21367

ORIENTATION OF THIS BEARING SYSTEM IS BASED ON THE SOUTH LINE OF THE SE 1/4-NW 1/4 TO HAVE AN ASSUMED BEARING OF S 89° 23' 32" W.

| | |
|--|-----------------|
| LANDecker & Associates, Inc. Engineering - Surveying - Planning Walker, MN 56484 Phone: 218-547-1206 Fax: 218-547-2272 | |
| I HEREBY CERTIFY THAT THIS SURVEY PLAN WAS PREPARED BY ME OR UNDER MY DIRECT SUPERVISION AND THAT I AM A DULY LICENSED ENGINEER OR LAND SURVEYOR UNDER THE LAWS OF THE STATE OF MINNESOTA. | |
| DATE | 3/15/01 |
| BY | [Signature] |
| REVISIONS | |
| DESCRIPTION | |
| DATE | |
| COMPUTER: | 002264 |
| PROJ. MGR. | DRG |
| CHECKED BY: | TLF |
| DRAWN BY: | DRG |
| FIELD BOOK: | BOOK 167 PG. 55 |
| FILE NO.: | 002264 |
| SCALE: | 1"=100' |
| HORIZ.: | |
| VERT.: | NONE |
| CERTIFICATE OF SURVEY DELL FRITZE 5057 COUNTY 40 NW HACKENSACK, MN. 56452 | |
| SHEET 1 OF 1 | |