

CERTIFICATE OF SURVEY

SOUTHEAST QUARTER OF NORTHWEST QUARTER AND PART
OF GOVERNMENT LOT 5, SECTION 15,
TOWNSHIP 140 NORTH, RANGE 29 WEST,
CASS COUNTY, MINNESOTA

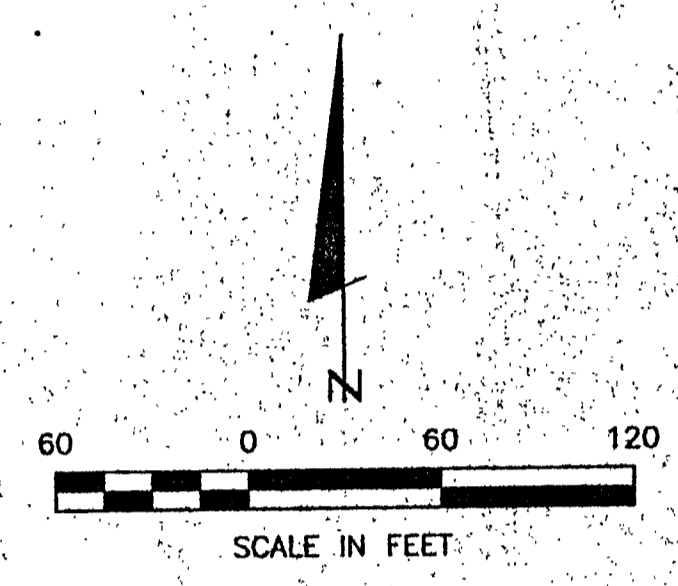
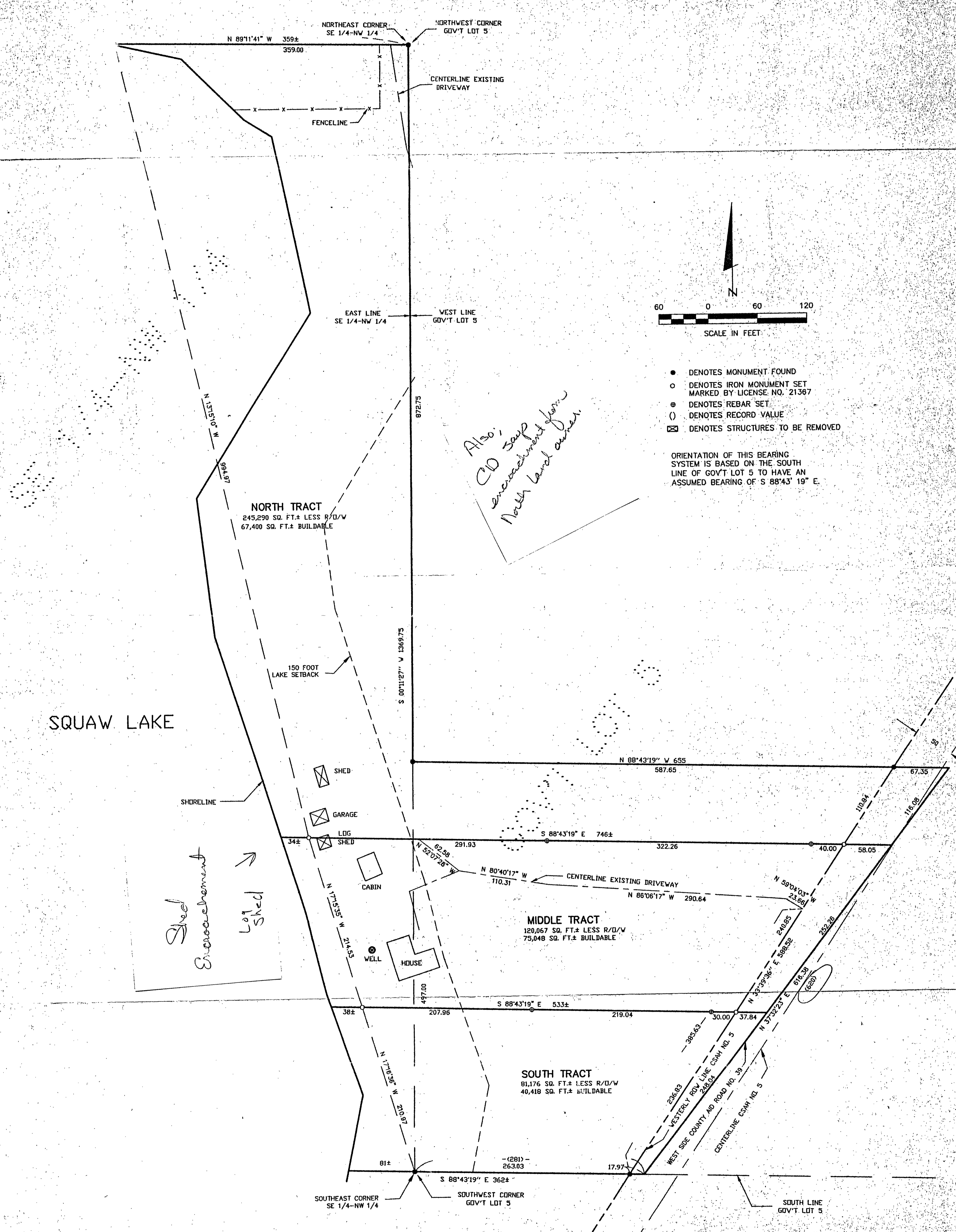

- DENOTES MONUMENT FOUND
- DENOTES IRON MONUMENT SET MARKED BY LICENSE NO. 21367
- ⊕ DENOTES REBAR SET
- () DENOTES RECORD VALUE
- ☒ DENOTES STRUCTURES TO BE REMOVED

ORIENTATION OF THIS BEARING SYSTEM IS BASED ON THE SOUTH LINE OF GOV'T LOT 5 TO HAVE AN ASSUMED BEARING OF S 88°43' 19" E.

1 of 1	CERTIFICATE OF SURVEY	PROJ. MGR. TLF	COMPUTER: 002209	DATE: 3/14/01	REVISIONS	I HEREBY CERTIFY THAT THIS SURVEY PLAN, SPECIFICATION, OR REPORT WAS PREPARED BY ME, OR UNDER MY DIRECT SUPERVISION AND THAT I AM A DULY LICENSED ENGINEER OR LAND SURVEYOR UNDER THE LAWS OF THE STATE OF MINNESOTA.
	DALE MENTEN & TOM MATSON C/O MORAN REALTY PO BOX 393 LONGVILLE, MN. 56655	CHECKED BY: TLF	FIELD BOOK: BOOK 168 PG. 19	SCALE: HORIZ. 1"=60'	DATE	
	DRAWN BY: DRG	FILE NO: 002209	VERT. NONE			

Landecker & Associates, Inc.
Engineering • Surveying • Planning

Phone: 218-541-1206 Fax: 218-541-2172

Water, MN 56404