

CERTIFICATE OF SURVEY

PART OF GOVERNMENT LOT 9,
SECTION 30, TOWNSHIP 142 NORTH, RANGE 28 WEST,
CASS COUNTY, MINNESOTA

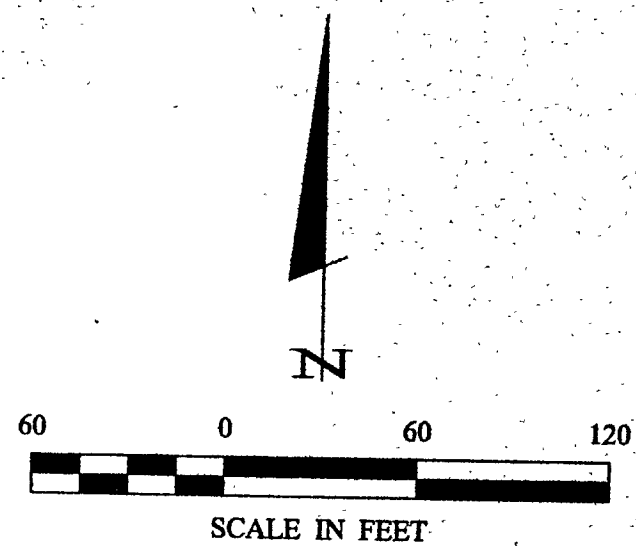

- DENOTES GLO BRASS CAP MONUMENT FOUND
- DENOTES IRON MONUMENT SET MARKED BY LICENSE NO. 21367
- ▭ DENOTES WETLAND

ORIENTATION OF THIS BEARING SYSTEM IS BASED ON THE SOUTH LINE OF GOV'T LOT 9 TO HAVE AN ASSUMED BEARING OF N 89° 11' W.

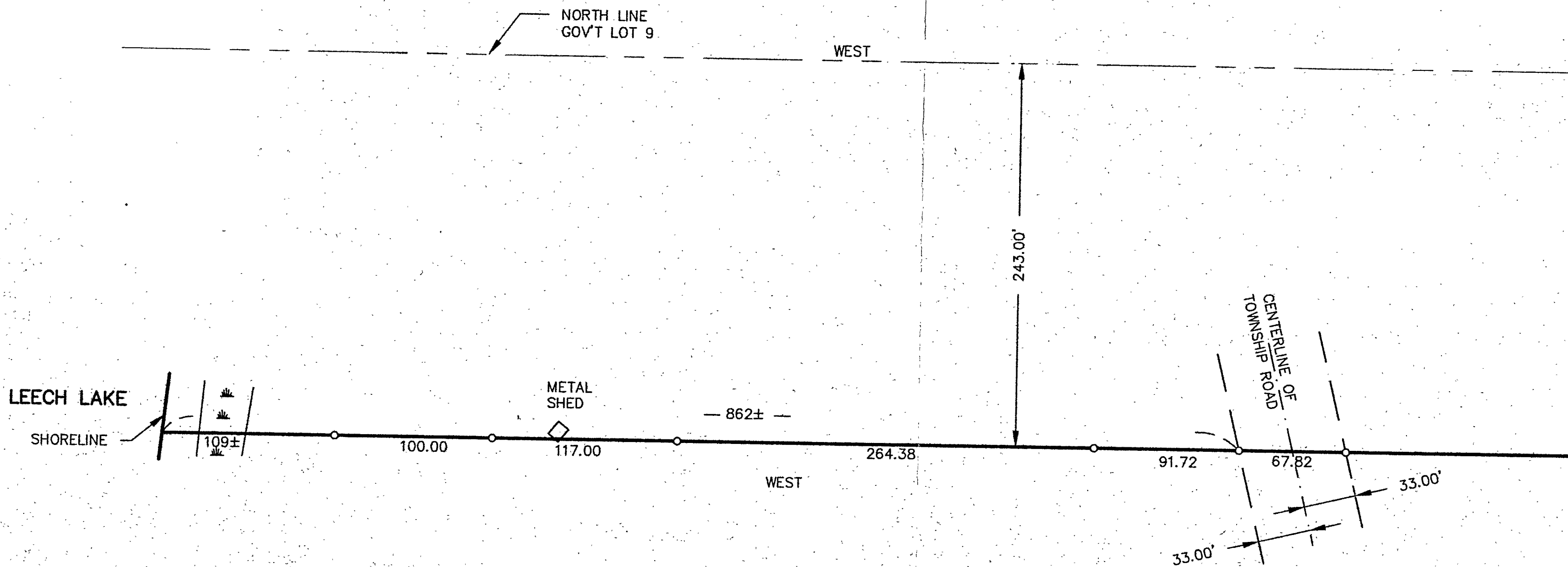

RECEIVED
 #125
 FEB 26 2001
 CL 9 30/142/28
 COUNTY SURVEYOR

CERTIFICATE OF SURVEY		I HEREBY CERTIFY THAT THIS SURVEY, PLAN, SPECIFICATION, OR REPORT WAS PREPARED BY ME OR UNDER MY DIRECT SUPERVISION AND THAT I AM A DULY LICENSED PROFESSIONAL SURVEYOR UNDER THE LAWS OF THE STATE OF MINNESOTA. <i>[Signature]</i> DATE: 2/26/01 LIC. NO. 21367	
PROJ. MGR.	DRC	COMPUTER:	REVISIONS
CHECKED BY:	TLF	002256	DESCRIPTION
DRAWN BY:	TLF	FIELD BOOK:	DATE
		BOOK 167 PG. 45	
		FILE NO.:	DATE
		002256	
			SCALE: 1"=60'
			HORIZ. 1"=60'
			VERT. NONE
TOREY MYERS 7995 PARTRIDGE PLACE LONGVILLE, MN. 56655		Landecker & Associates, Inc. Engineering • Surveying • Planning Walker, MN 57144 Phone: 218-547-1296 Fax: 218-547-2272	
1	of	1	