

CERTIFICATE OF SURVEY

PART OF GOVERNMENT LOT 14,
SECTION 3, TOWNSHIP 141 NORTH, RANGE 29 WEST,
CASS COUNTY, MINNESOTA

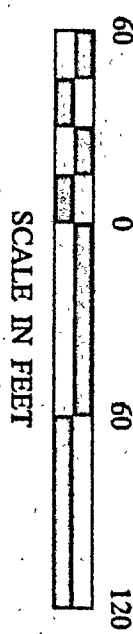
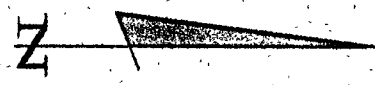

- ⊙ DENOTES MONUMENT FOUND
- DENOTES MONUMENT FOUND
- DENOTES IRON MONUMENT SET MARKED BY LICENSE NO. 21367

ORIENTATION OF THIS BEARING SYSTEM IS BASED ON THE SOUTHLINE OF GOVT LOT 14 TO HAVE AN ASSUMED BEARING OF N 63° 19' 31" W.

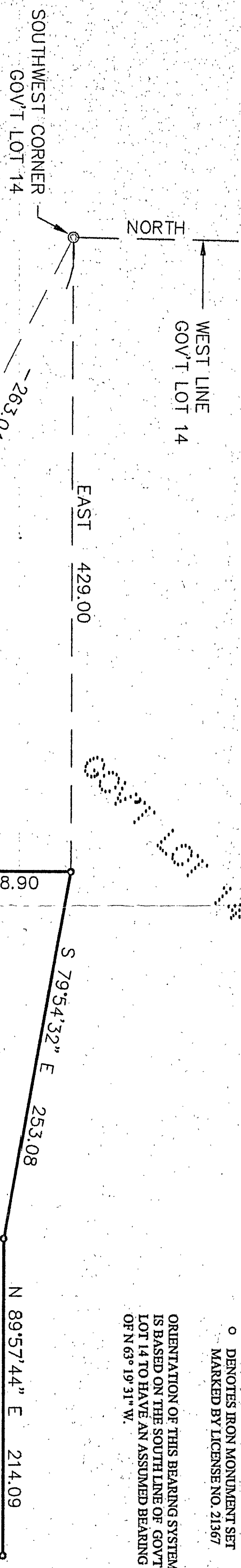

LINE	LENGTH	BEARING
L1	14.22	N 49°08'17" E
L2	84.86	N 78°38'23" E
L3	100.09	N 87°39'14" E
L4	83.30	N 87°39'14" E
L5	47.06	S 77°38'22" E
L6	81.84	S 65°36'17" E
L7	109.53	S 51°44'14" E
L8	51.14	S 63°10'30" E
L9	15.92	S 50°07'27" E

DOOLLITTLE TRACT
55,372 SQ. FT. ± TOTAL
38,757 SQ. FT. ± LESS E.T.

THIES TRACT

LEECH LAKE

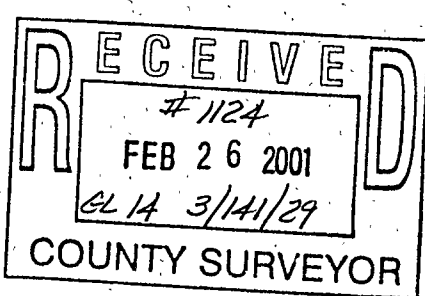

CERTIFICATE OF SURVEY DENNIS NEWMAN 4726 BUXTON ROAD NW HACKENSACK, MN. 56452	PROJ. MGR. TLF	COMPUTER: 002269	DATE: 2/21/01	REVISIONS DESCRIPTION BY	I HEREBY CERTIFY THAT THIS SURVEY, PLAN, SPECIFICATION, OR REPORT WAS PREPARED BY ME OR UNDER MY DIRECT SUPERVISION AND THAT I AM A DULY LICENSED ENGINEER OR LAND SURVEYOR UNDER THE LAWS OF THE STATE OF MINNESOTA. _____ DATE 2/21/01 LIC. NO. 21367	Landecker & Associates, Inc. Engineering • Surveying • Planning Walker, MN 55744 Phone: 218-547-1296 Fax: 218-547-2172
	CHECKED BY: TLF	FIELD BOOK: BOOK 167 PG. 53	SCALE: HORZ. 1"=60'	DATE		
DRAWN BY: DRG	FILE NO: 002269	VERT. NONE	SHEET 1 of 1			