

**SKETCH of**  
 Gov't Lot 3 Section 31 Twp. 143<sup>N</sup> Rge 30<sup>W</sup> of the 5<sup>th</sup> P.M. Cass County Minnesota  
 Surveyed and prepared by Harold Curo, County Surveyor of Cass County, Walker Minnesota  
 Showing tracts of land being sold, owned by Harry Simon and not owned by Harry Simon in Lot 3

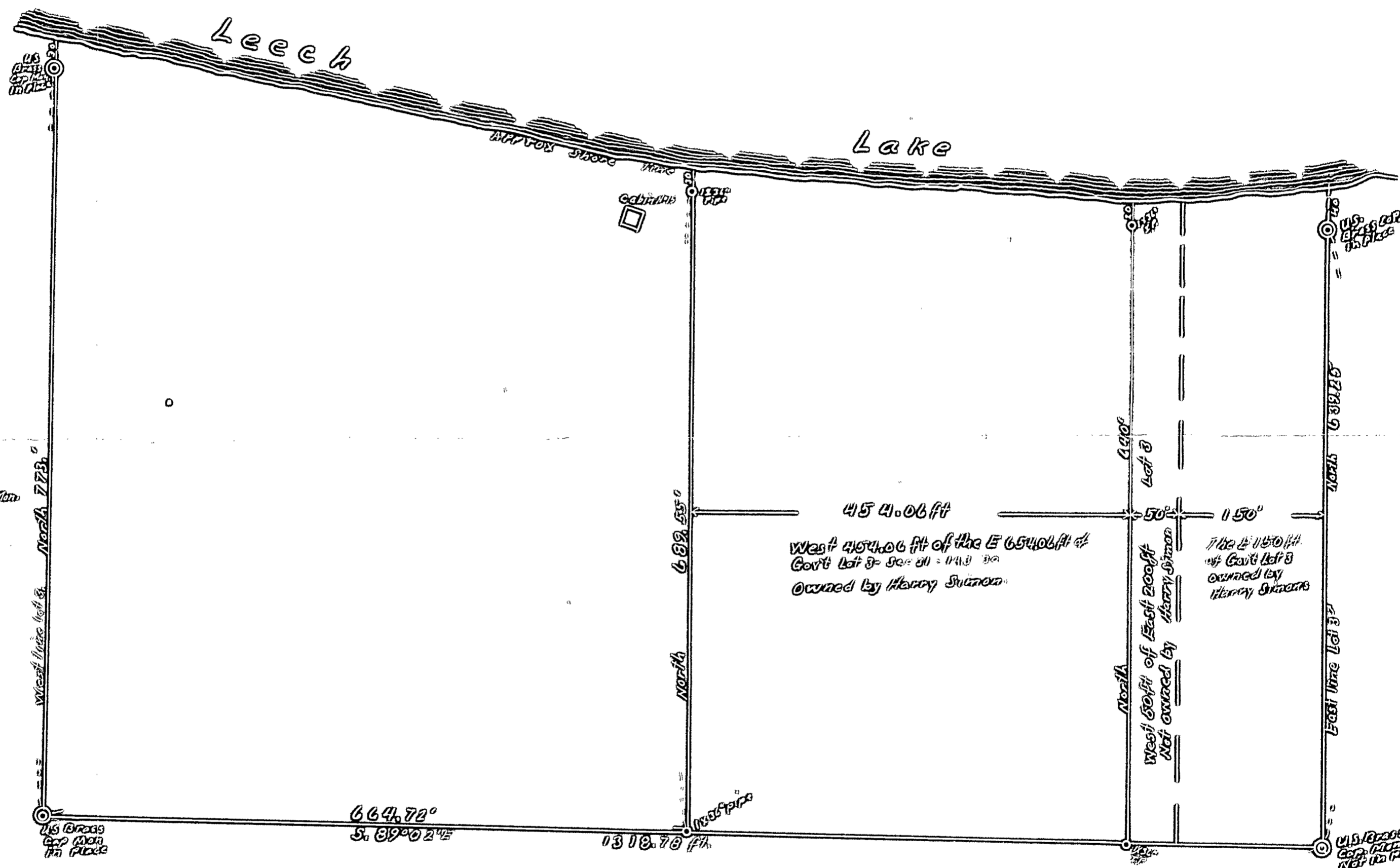
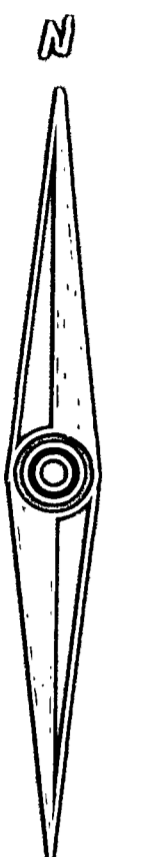

**SCALE**  
 1 inch = 100 ft  
 ⊙ = Dip Iron set  
 ⊙ = U.S. Brass Cap in place

**CERTIFICATE**

I the undersigned Harold Curo hereby certify that I am a Registered Land Surveyor in the State of Minnesota that I have surveyed the land shown on this sketch being Gov't Lot 3 Section 31 Twp 143 Rge 30 the course of the North and South lines are taken from the U.S. re-survey plat in the office of the Registrar of Deeds.  
 Harold Curo  
 Harold Curo Minn Reg. No 3417