

708 BEMIDJI AVE  
BEMIDJI, MINNESOTA 56601  
PHONE 751-2520

# OKERMAN SURVEYING, INC.

Registered Land Surveyors

## CERTIFICATE OF SURVEY

For EARL TIGGEMANN

P.O. BOX 950  
INTERNATIONAL FALLS MN 556  
PHONE 283-8788

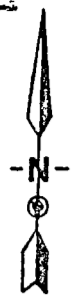

Scale 1" = 100'

### DESCRIPTION:

- A. The South 200.00 feet of the North 999.09 feet of Government Lot 1, Section 25, Township 144 North, Range 30 West, 5th Principal Meridian.
- B. The South 125.00 feet of the North 1124.09 feet of Government Lot 1, Section 25, Township 144 North, Range 30 West, 5th Principal Meridian.
- C. Government Lot 1, Section 25, Township 144 North, Range 30 West, 5th Principal Meridian, except the North 1124.09 feet thereof.

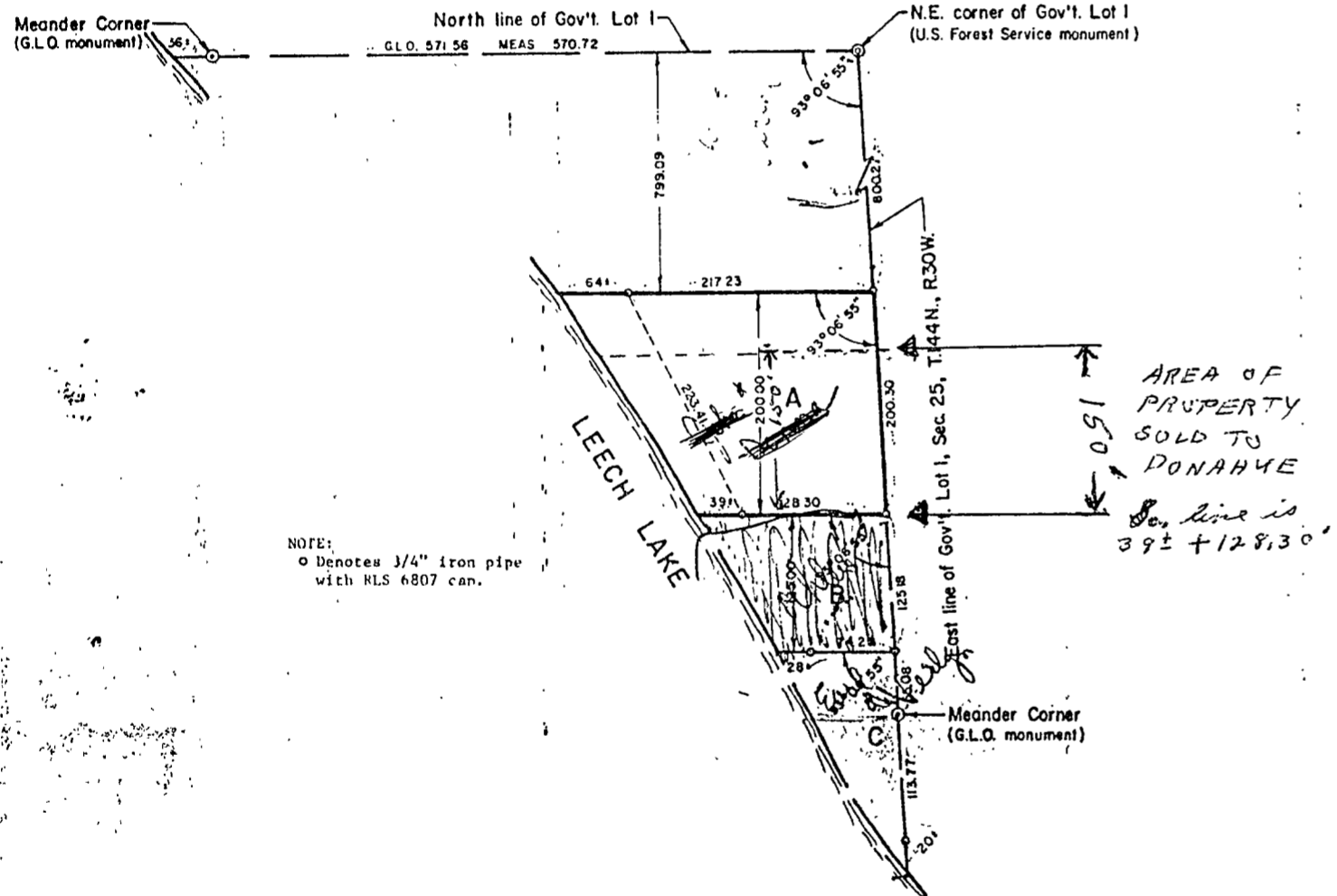

I hereby certify that this survey, plan or report was prepared by me, or under my direct supervision, on this 15th day of March, 1983, and that I am a duly Registered Surveyor under the laws of the State of Minnesota.

by William D. Okerman  
Registration No. 6807

File No. 83-8 Book L.L. Page ---

25-144-30

708 BEMIDJI AVE  
BEMIDJI, MINNESOTA 56601  
PHONE 751-2520

# OKERMAN SURVEYING, INC.

Registered Land Surveyors

## CERTIFICATE OF SURVEY

For EARL TIGGEMANN

P.O. BOX 950  
INTERNATIONAL FALLS MN 556  
PHONE 283-8788



Scale 1" = 100'

### DESCRIPTION:

- A. The South 200.00 feet of the North 999.09 feet of Government Lot 1, Section 25, Township 144 North, Range 30 West, 5th Principal Meridian.
- B. The South 125.00 feet of the North 1124.09 feet of Government Lot 1, Section 25, Township 144 North, Range 30 West, 5th Principal Meridian.
- C. Government Lot 1, Section 25, Township 144 North, Range 30 West, 5th Principal Meridian, except the North 1124.09 feet thereof.

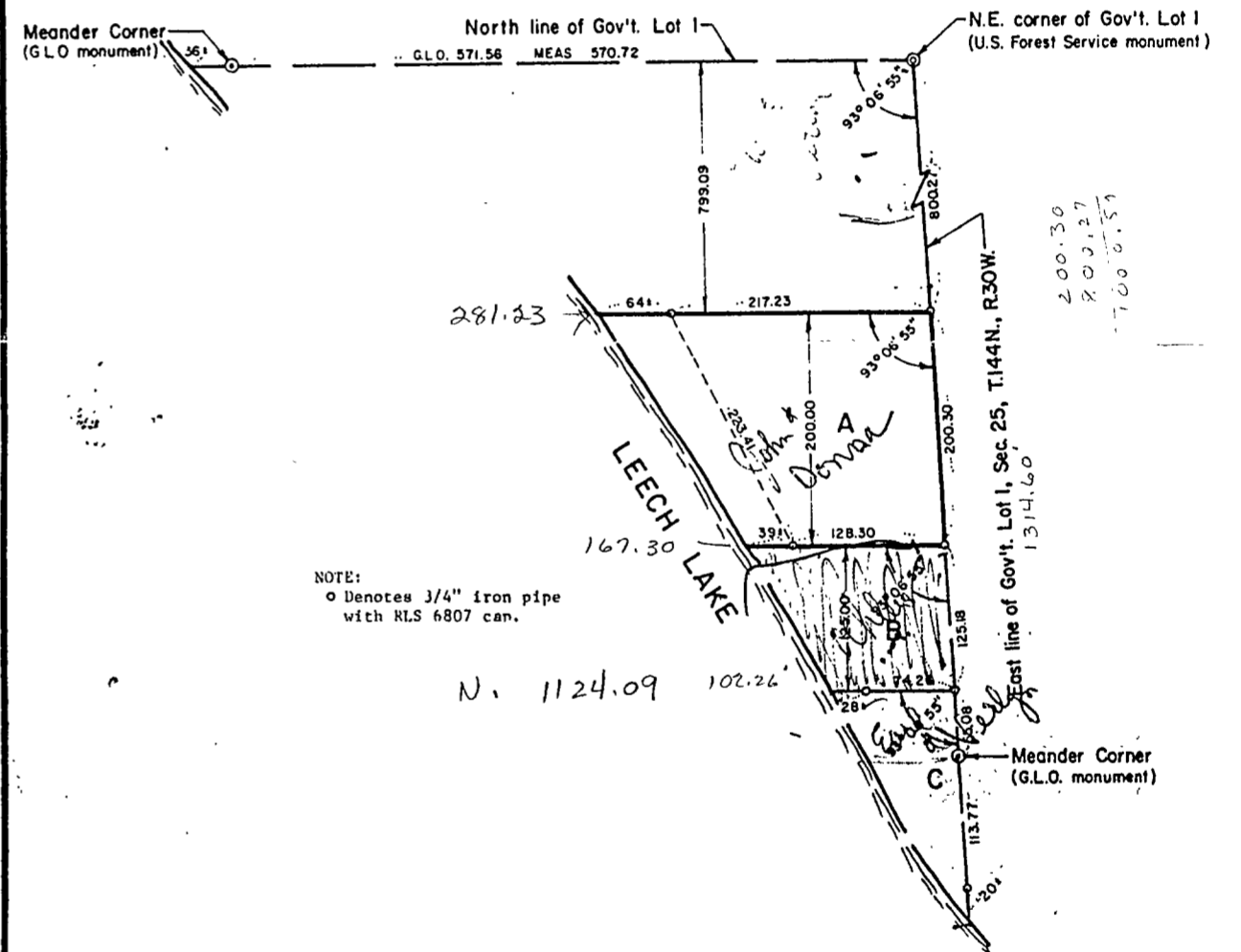

I hereby certify that this survey, plan or report was prepared by me, or under my direct supervision, on this 15th day of March, 1983, and that I am a duly Registered Surveyor under the laws of the State of Minnesota.

by William D. Okerman  
Registration No. 6807

File No. 83-8 Book L.L. Page ---

800.27  
200.30  
125.18  
55.08  
113.77  
20.00  
1314.60