

CERTIFICATE OF SURVEY

PART OF SECTION 32, TOWNSHIP 142 NORTH, RANGE 31 WEST,
CASS COUNTY, MINNESOTA
COUNTY

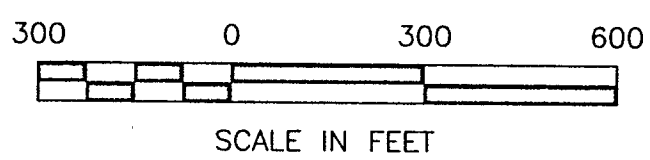

- DENOTES MONUMENT FOUND
- ⊙ DENOTES BRASS CAP MONUMENT FOUND
- DENOTES IRON MONUMENT SET MARKED BY LICENSE NO. 21367
- ⊗ DENOTES 3/8" REBAR

ORIENTATION OF THIS BEARING SYSTEM IS BASED ON THE WEST LINE OF NORTHWEST QUARTER TO HAVE AN ASSUMED BEARING OF N 02° 57' 57" E.

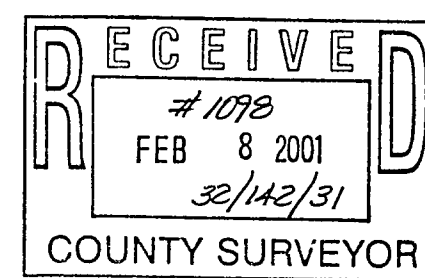
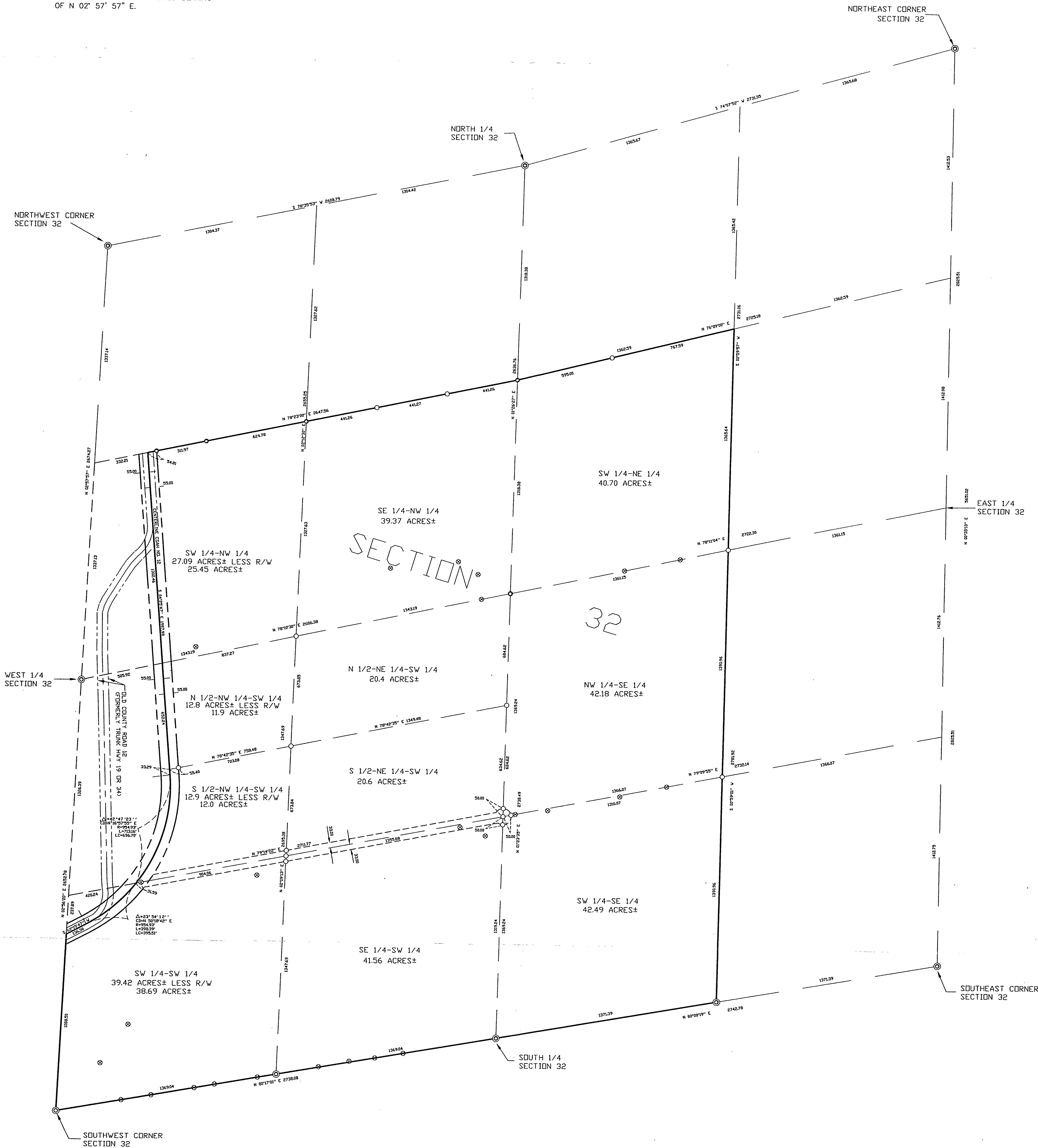

CERTIFICATE OF SURVEY MIKE ELSENPETER PO BOX 704 WALKER, MN. 56484	PROJ. MGR. TLF	COMPUTER: 002063	DATE: 2/2/01	SCALE: HORZ. 1"=300' VERT. NONE	REVISIONS DATE DESCRIPTION BY 2/2/01 NW 1/4-SW 1/4 TLF	I HEREBY CERTIFY THAT THIS SURVEY, PLAN, SPECIFICATION OR REPORT WAS PREPARED BY ME OR UNDER MY DIRECT SUPERVISION AND THAT I AM A DULY LICENSED ENGINEER OR LAND SURVEYOR UNDER THE LAWS OF THE STATE OF MINNESOTA. Mike Elsenpeter DATE: 2/2/01 LIC. NO. 21367	Landecker & Associates, Inc. Engineering • Surveying • Planning Walker, MN 56484 Phone: 218-547-1296 Fax: 218-547-2272
---	-------------------	---------------------	-----------------	---------------------------------------	--	--	--