

CERTIFICATE OF SURVEY

PART OF GOVERNMENT LOT 5,
SECTION 19, TOWNSHIP 143 NORTH, RANGE 30 WEST,
CASS COUNTY, MINNESOTA

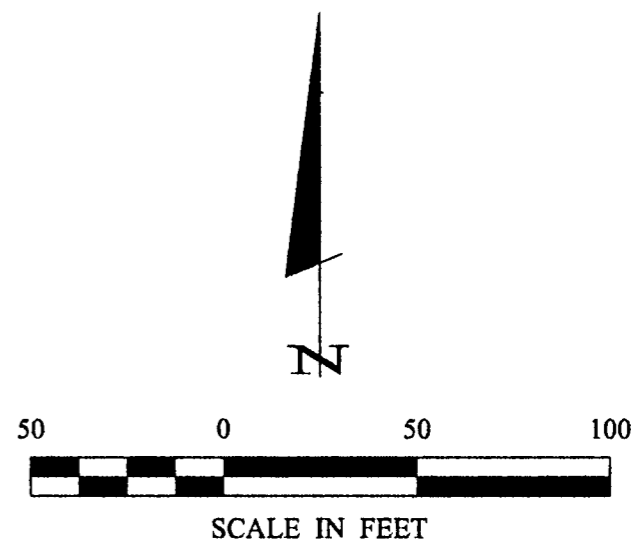
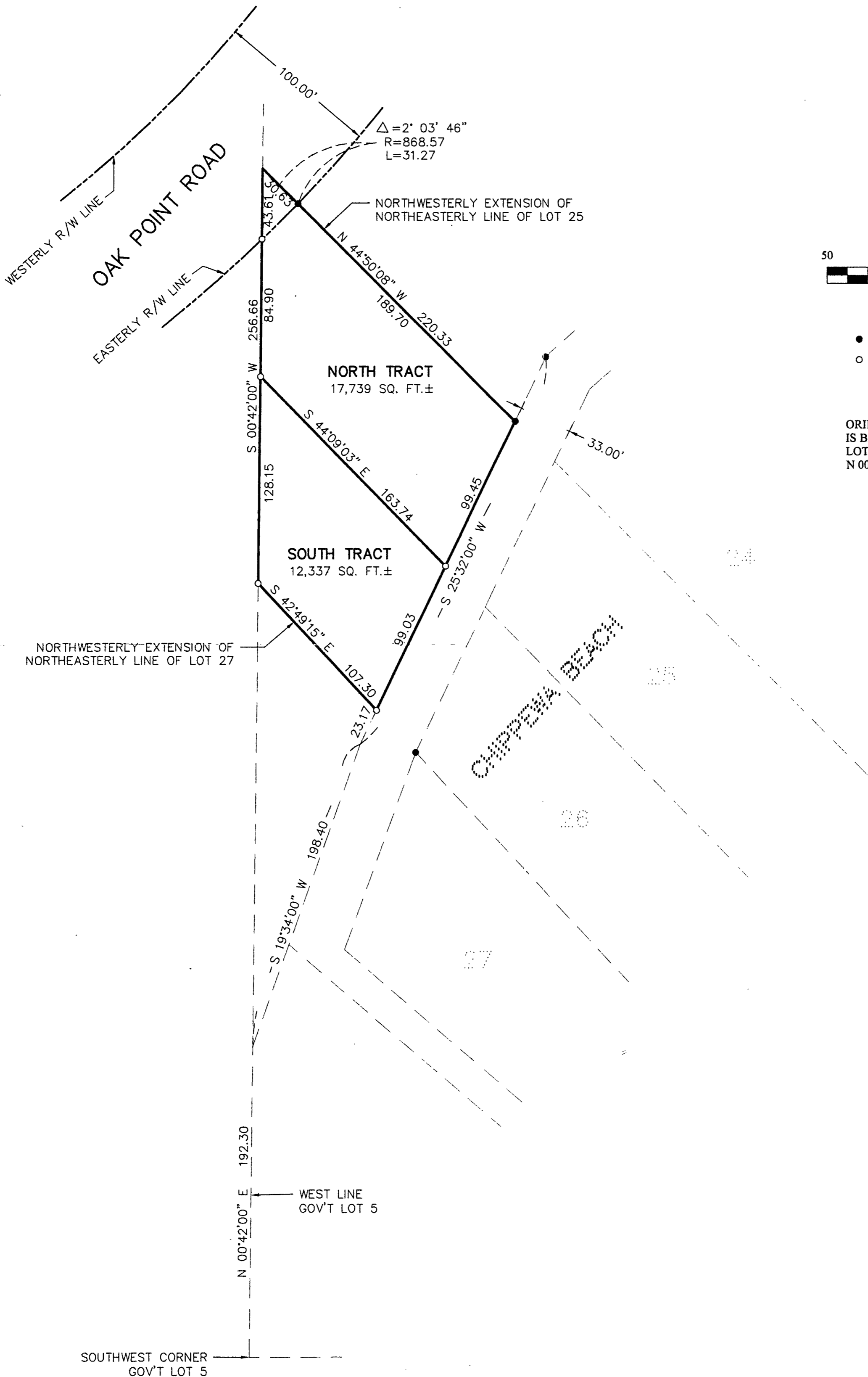

● DENOTES MONUMENT FOUND
○ DENOTES IRON MONUMENT SET MARKED BY LICENSE NO. 21367

ORIENTATION OF THIS BEARING SYSTEM IS BASED ON THE WEST LINE OF GOV'T LOT 5 TO HAVE AN ASSUMED BEARING OF N 00° 42' 00" E.

1 - 40 I	CERTIFICATE OF SURVEY	PROJ. MGR. DRG	COMPUTER: 012003	DATE: 1/30/01	REVISIONS DATE DESCRIPTION BY	I HEREBY CERTIFY THAT THIS SURVEY, PLAN, SPECIFICATION, OR REPORT WAS PREPARED BY ME OR UNDER MY DIRECT SUPERVISION AND THAT I AM A DULY LICENSED ENGINEER OR LAND SURVEYOR UNDER THE LAWS OF THE STATE OF MINNESOTA. Landecker & Associates, Inc. Engineering - Surveying - Planning Walker, MN 55744 Phone: 218-547-1296 Fax: 218-547-2272
	LIVERNE CARLSON C/O LEECH LAKE REALTY PO BOX 8 WALKER, MN. 56484	CHECKED BY: TLF	FIELD BOOK: BOOK 167 PG. 27	SCALE: HORZ. 1"=50'		
		DRAWN BY: DRG	FILE NO: 012003	VERT. NONE		

CERTIFICATE OF SURVEY

PART OF GOVERNMENT LOT 5,
SECTION 19, TOWNSHIP 143 NORTH, RANGE 30 WEST,
CASS COUNTY, MINNESOTA

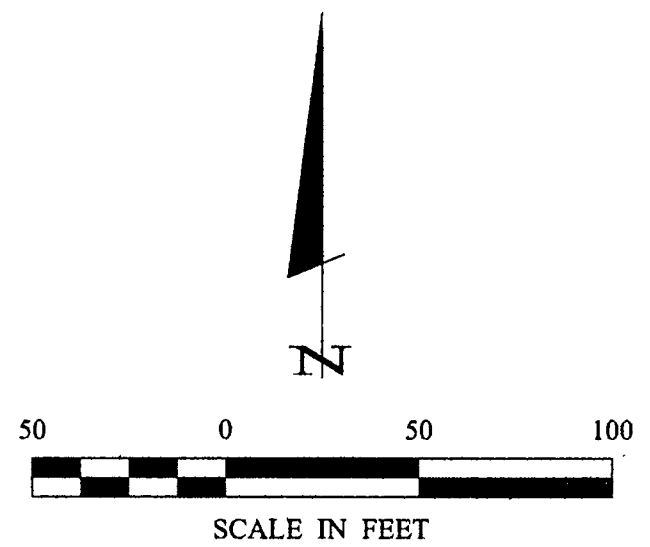
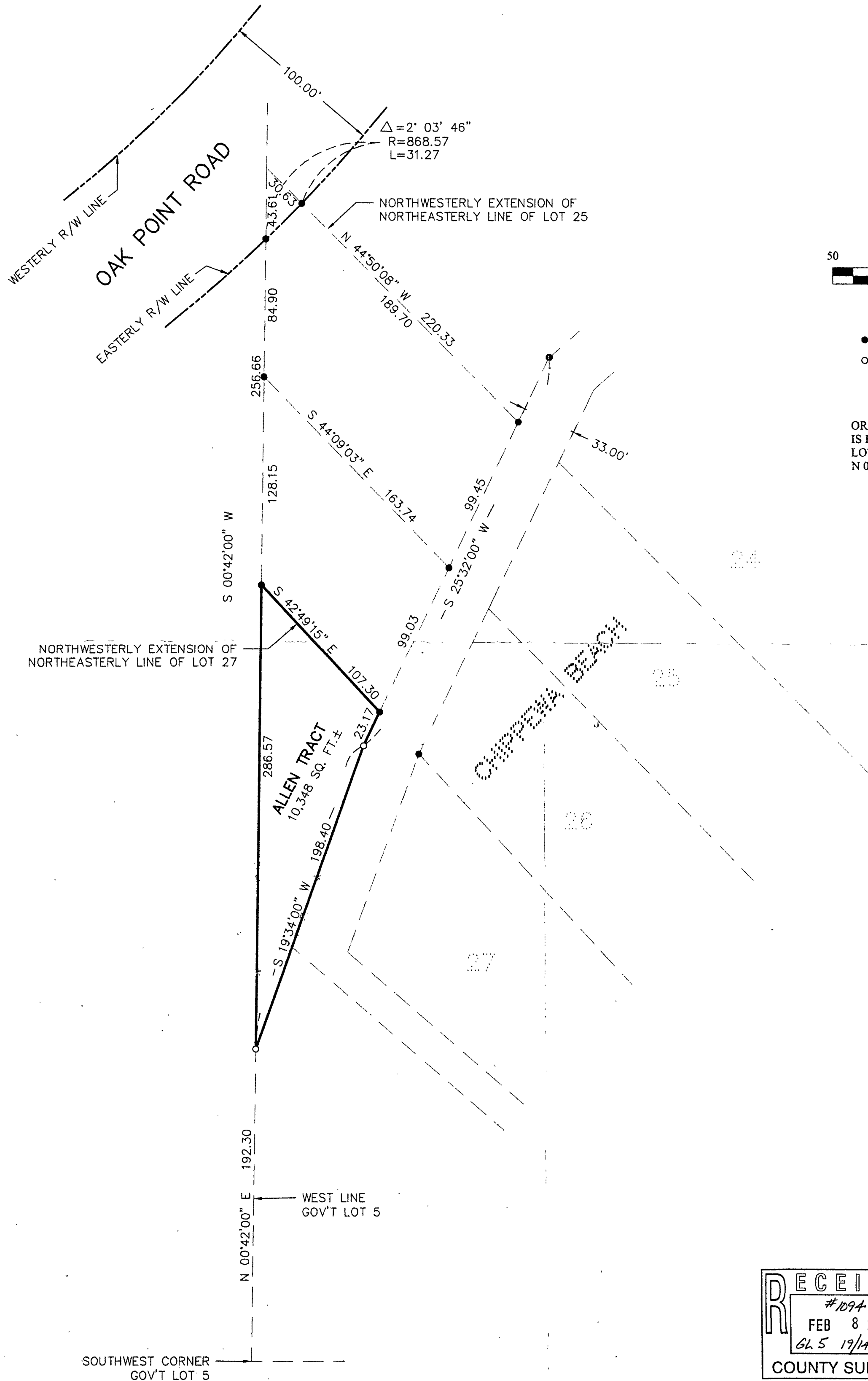

- DENOTES MONUMENT FOUND
- DENOTES IRON MONUMENT SET MARKED BY LICENSE NO. 21367

ORIENTATION OF THIS BEARING SYSTEM IS BASED ON THE WEST LINE OF GOV'T LOT 5 TO HAVE AN ASSUMED BEARING OF N 00° 42' 00" E.

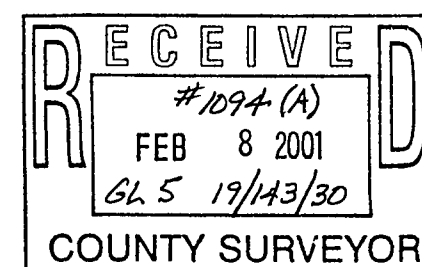

1 of 1	CERTIFICATE OF SURVEY	PROJ. MGR. DRG	COMPUTER: 012003	DATE: 2/30/01	REVISIONS DATE DESCRIPTION BY	I HEREBY CERTIFY THAT THIS SURVEY, PLAN, SPECIFICATION, OR REPORT WAS PREPARED BY ME OR UNDER MY DIRECT SUPERVISION AND THAT I AM A DULY LICENSED ENGINEER OR LAND SURVEYOR UNDER THE LAWS OF THE STATE OF MINNESOTA. DATE: 2/30/01 LIC. NO. 21367	 Landecker & Associates, Inc. Engineering - Surveying - Planning Walker, MN 55744 Phone: 218-547-1296 Fax: 218-547-2272
	CHUCK ALLEN C/O LEECH LAKE REALTY PO BOX 8 WALKER, MN. 56484	CHECKED BY: TLF	FIELD BOOK: BOOK 167 PG. 27	SCALE: HORZ. 1"=50'	VERT. NONE		