

CERTIFICATE OF SURVEY

PART OF NORTHWEST QUARTER OF NORTHWEST QUARTER,
SECTION 33, TOWNSHIP 141 NORTH, RANGE 27 WEST,
CASS COUNTY, MINNESOTA

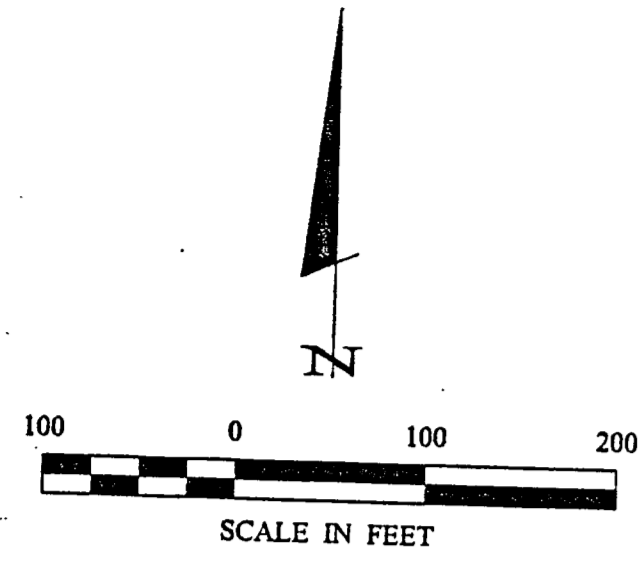

- ⊙ DENOTES BRASS CAPPED MONUMENT FOUND
- DENOTES MONUMENT FOUND
- DENOTES IRON MONUMENT SET MARKED BY LICENSE NO. 21367
- ▬ DENOTES WETLAND
- () DENOTES DEED VALUE

ORIENTATION OF THIS BEARING SYSTEM IS BASED ON THE WEST LINE OF THE NW 1/4-NW 1/4 TO HAVE AN ASSUMED BEARING OF N 00° 30' 34" W.

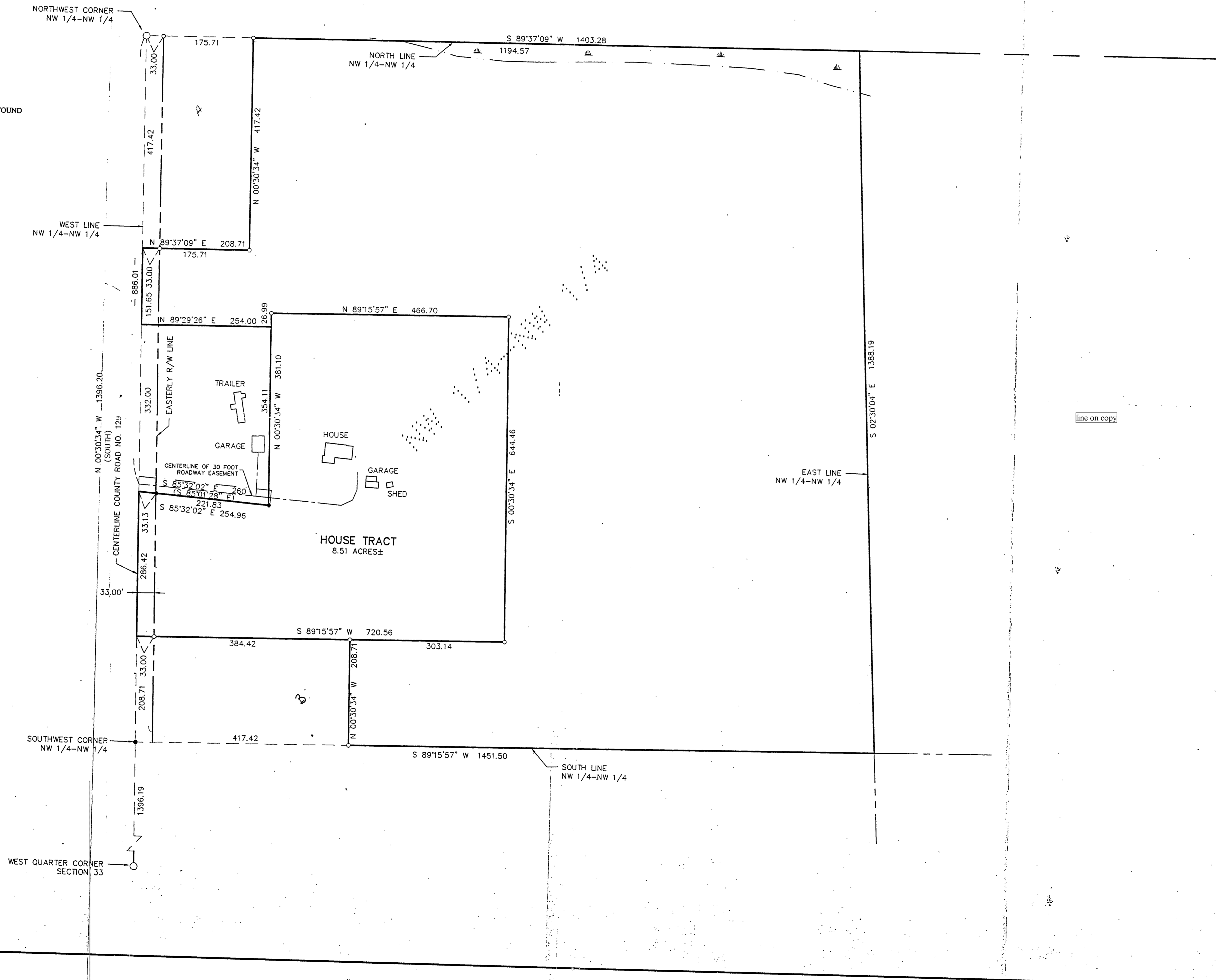

CERTIFICATE OF SURVEY HARRIET E. EBERT 5120 32ND AVE. NE RENOIR, MIN. 56672		LANDecker & Associates, Inc. Engineering - Surveying - Planning Willmar, MN 56084 Phone 218-591-1236 Fax 218-591-2272	
I HEREBY CERTIFY THAT THIS SURVEY PLAN, REPORT, OR RECORD WAS PREPARED BY ME OR UNDER MY CLOSE PERSONAL SUPERVISION BY A DULY LICENSED ENGINEER OR LAND SURVEYOR UNDER THE LAWS OF THE STATE OF MINNESOTA.	DATE: 11/2/01	LIC. NO. 21367	DATE: 11/2/01
REVISIONS DESCRIPTION DATE	COMPUTER: 002233	FIELD BOOK: BOOK 166 PG. 48	SCALE: HORIZ. 1"=100' VERT. NONE
PROJ. MOR. DRG	CHECKED BY: TLF	DRAWN BY: DRG	FILE NO.: 002233
SHEET 1 OF 1			