

# CERTIFICATE OF SURVEY

PART OF GOVERNMENT LOT 1,  
SECTION 10, TOWNSHIP 140 NORTH, RANGE 29 WEST,  
CASS COUNTY, MINNESOTA

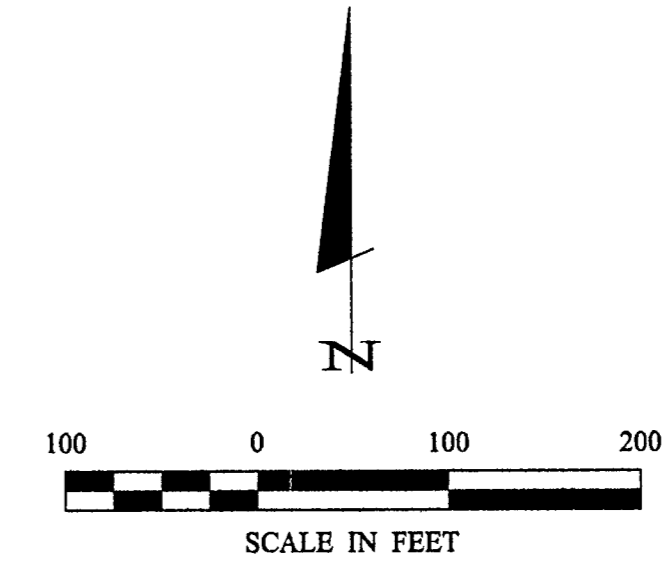
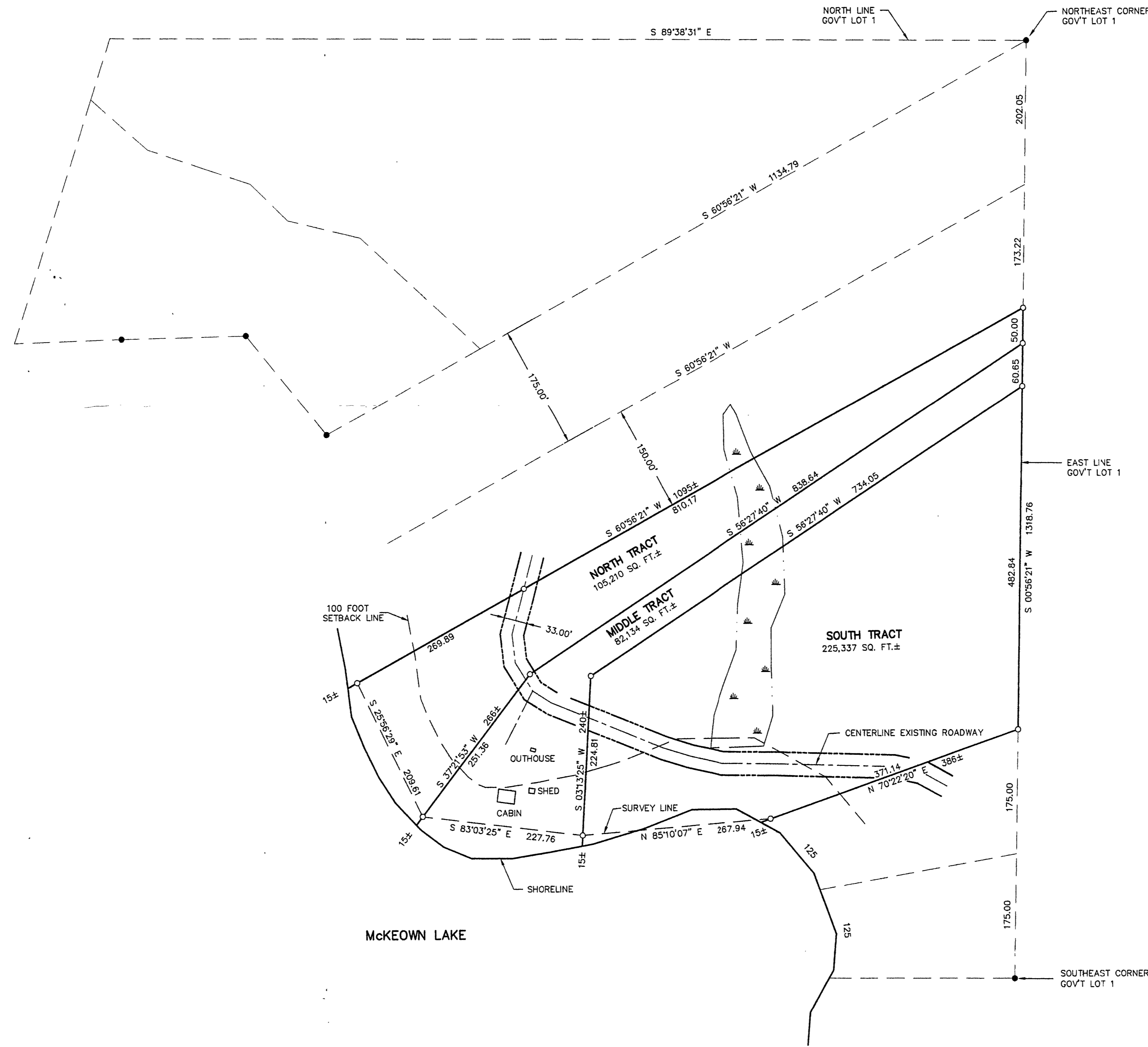

- DENOTES MONUMENT FOUND
- DENOTES IRON MONUMENT SET MARKED BY LICENSE NO. 21367
- ▲ DENOTES WETLAND

ORIENTATION OF THIS BEARING SYSTEM IS BASED ON THE EAST LINE OF GOVT LOT 1 TO HAVE AN ASSUMED BEARING OF S 0° 56' 21" W.

<b>CERTIFICATE OF SURVEY</b>		JOHN WICKETT PO BOX 173 1200 15TH ST. HUMPHOLDT IA 50548	
PROJ. MGR:	COMPUTER:	DATE:	SCALE:
DRG	002216	1/18/01	1" = 100'
CHECKED BY:	FIELD BOOK:		
TJF	BOOK 166 PG. 22		
DRAWN BY:	FILE NO.:		
DWG	002216		
<b>CERTIFICATE OF SURVEY</b>		I HEREBY CERTIFY THAT THIS SURVEY PLAN SPECIFICATION OR REPORT WAS PREPARED BY ME OR UNDER MY DIRECT SUPERVISION AND THAT I AM A LICENSED PROFESSIONAL SURVEYOR UNDER THE LAWS OF THE STATE OF MINNESOTA.	
_____ DATE: 1/18/01		_____ DATE: 1/18/01	
_____ LIC. NO. 21367		_____ LIC. NO. 21367	
<b>Landecker &amp; Associates, Inc.</b> Engineering, Surveying, Planning 118 S. 15th St., Waverly, MN 56484 Phone: 763-941-1296 Fax: 763-941-2373			