

# CERTIFICATE OF SURVEY

PART OF WEST HALF OF NORTHEAST QUARTER,  
SECTION 26, TOWNSHIP 140 NORTH, RANGE 28 WEST,  
CASS COUNTY, MINNESOTA

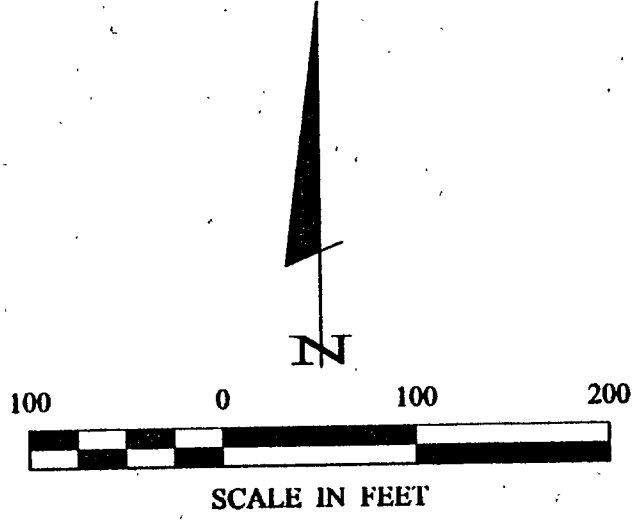

- DENOTES MONUMENT FOUND
- DENOTES IRON MONUMENT SET MARKED BY LICENSE NO. 21367
- ≡ DENOTES WETLAND

ORIENTATION OF THIS BEARING SYSTEM IS BASED ON THE EAST LINE OF THE W 1/2-NE 1/4 TO HAVE AN ASSUMED BEARING OF N 0° 00' 26" E.

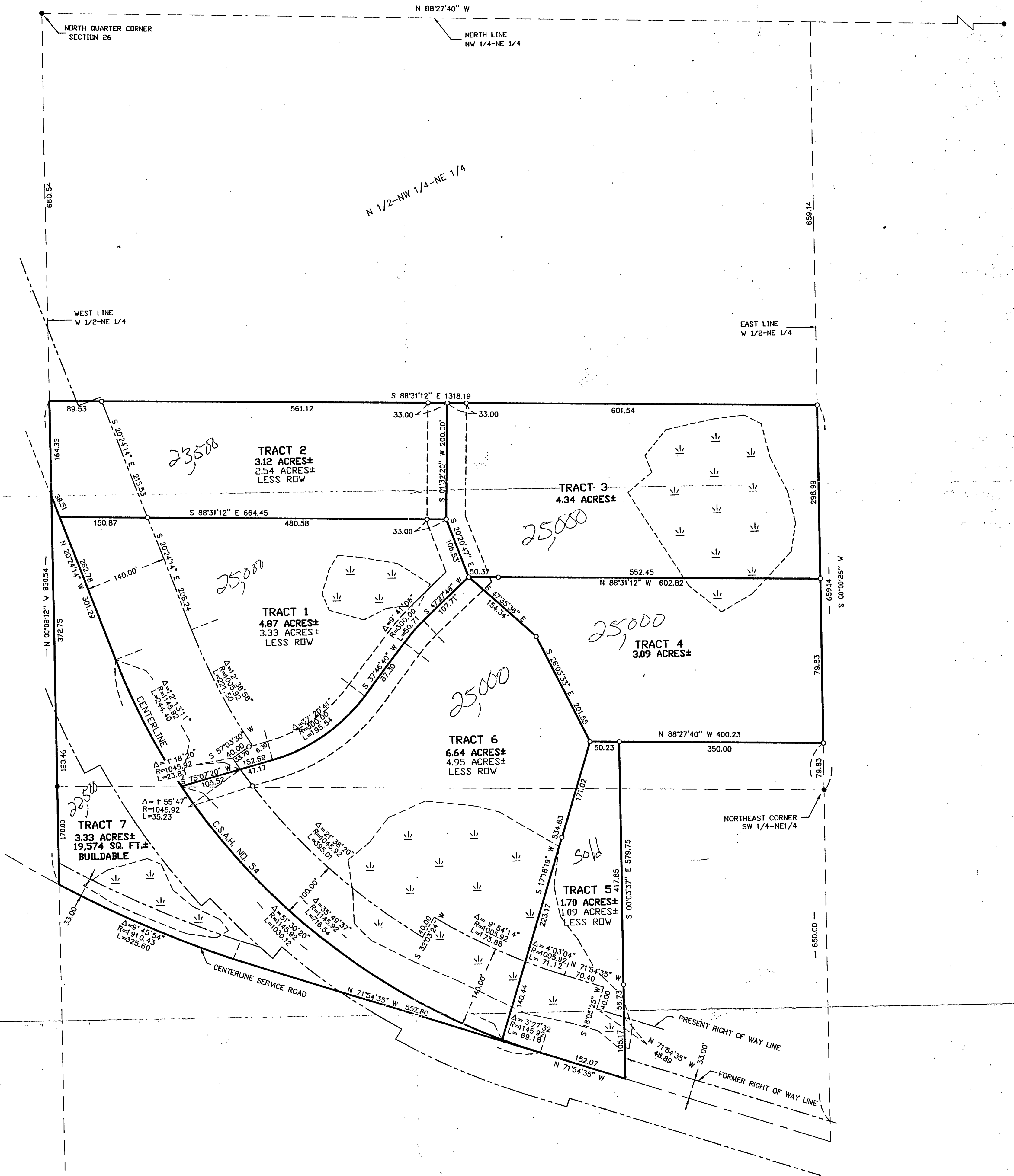

1 1 1	<b>CERTIFICATE OF SURVEY</b>	PROJ. MGR. DRG	COMPUTER: 002060	DATE:	REVISIONS DESCRIPTION	BY	I HEREBY CERTIFY THAT THIS SURVEY, PLAN, SPECIFICATION, OR REPORT WAS PREPARED BY ME OR UNDER MY DIRECT SUPERVISION AND THAT I AM A DULY LICENSED ENGINEER OR LAND SURVEYOR UNDER THE LAWS OF THE STATE OF MINNESOTA.  _____ DATE <u>12/22/00</u> LIC. NO. <u>21367</u>
	MICHELLE PUTNAM HC 2, BOX 162 LONGVILLE, MN. 56655	CHECKED BY: TLF	FIELD BOOK: BOOK 160 PG. 9	SCALE: HORZ. 1"=100'			
		DRAWN BY: DRG	FILE NO: 002060	VERT. NONE			

**Landecker & Associates, Inc.**  
Engineering • Surveying • Planning  
Walker, MN 56484  
Phone 218-547-1296 Fax 218-547-2272