

# CERTIFICATE OF SURVEY

PART OF THE EAST HALF OF THE SOUTHEAST QUARTER,  
SECTION 21, TOWNSHIP 139 NORTH, RANGE 30 WEST,  
CASS COUNTY, MINNESOTA

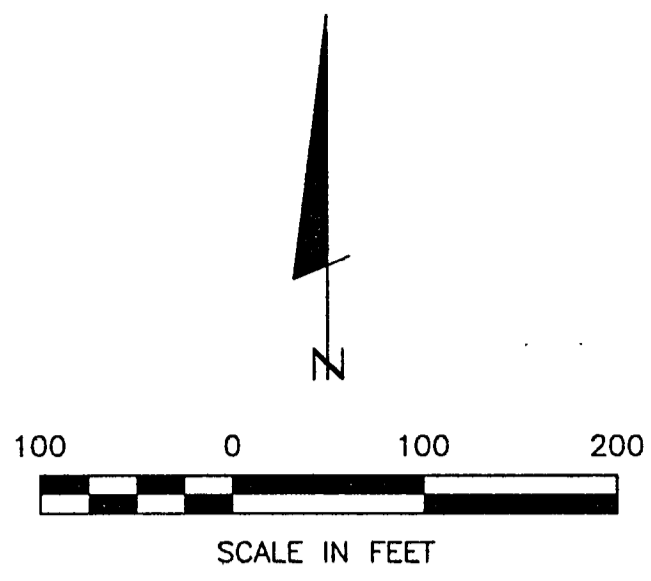

- DENOTES MONUMENT FOUND
- DENOTES IRON MONUMENT SET MARKED BY LICENSE NO. 17008
- ⚡ DENOTES WETLAND

ORIENTATION OF THIS BEARING SYSTEM IS BASED ON THE EAST LINE OF THE SOUTHEAST QUARTER TO HAVE AN ASSUMED BEARING OF N 00° 00' 30" E.

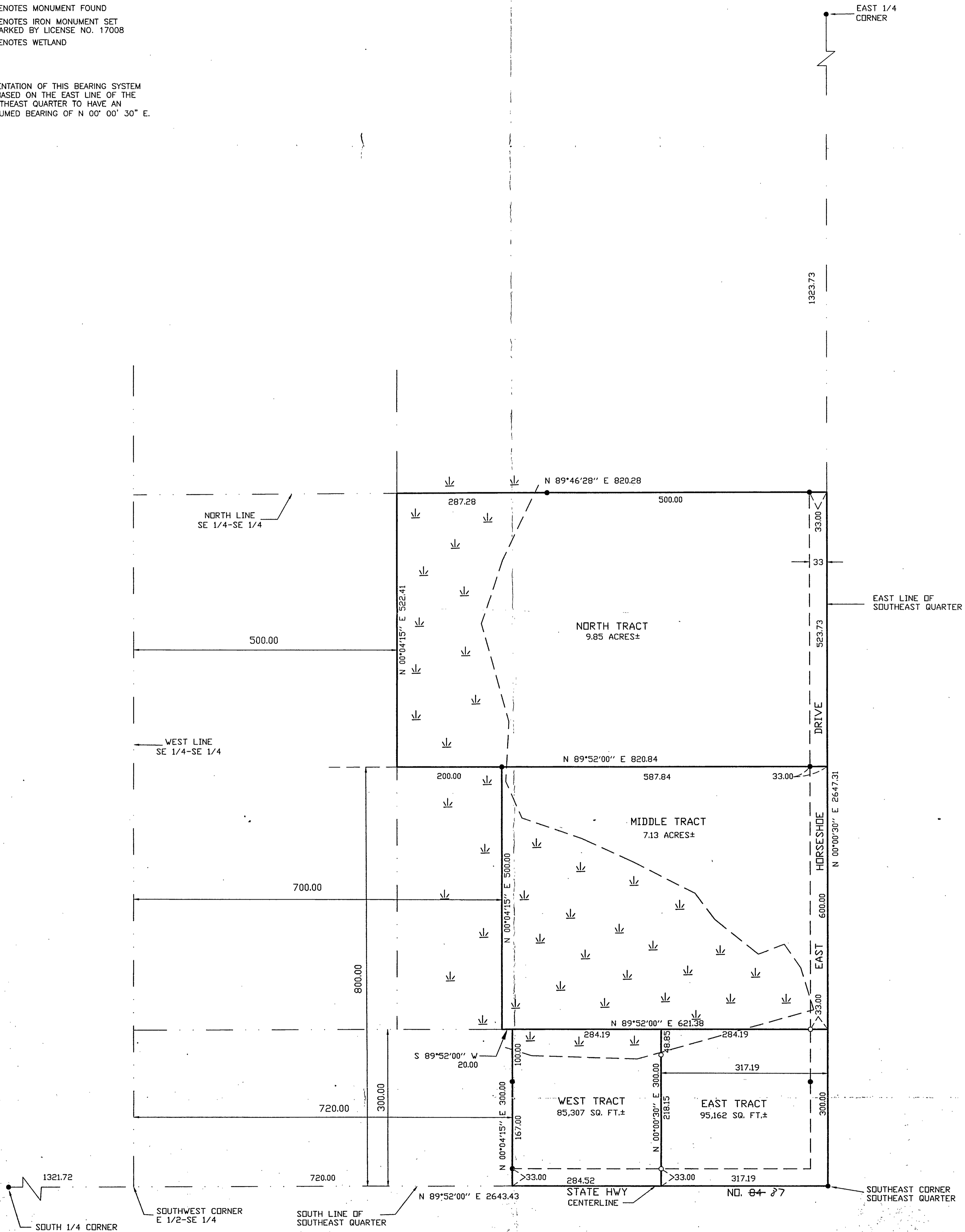

SHEET 1 OF 1 DENTON NEWMAN 1921 STATE 371 NW BACKUS, MN. 56435	PROJ. MGR. TLF	COMPUTER: 002257	DATE: 12/20/00	SCALE: 1"=100'	REVISIONS DATE DESCRIPTION BY	I HEREBY CERTIFY THAT THIS SURVEY, PLAN, SPECIFICATION OR REPORT WAS PREPARED BY ME OR UNDER MY DIRECT SUPERVISION AND THAT I AM A DULY LICENSED ENGINEER OR LAND SURVEYOR UNDER THE LAWS OF THE STATE OF MINNESOTA.	<b>Landecker &amp; Associates, Inc.</b> Engineering - Surveying - Planning Walker, MN 56484 Phone: 218-547-1296 Fax: 218-547-2272
	CHECKED BY: TLF	FIELD BOOK: BOOK PG.	FILE NO: 002257	VERT. NONE	DATE 12/20/00 LIC. NO. 21367	[Signature]	

A 37