

SUPPLEMENTAL MAP

PARTS OF THE WEST HALF OF THE SOUTHEAST QUARTER
(W 1/2-SE 1/4) AND OF GOVERNMENT LOT 2, SECTION 23,
TOWNSHIP 140 NORTH, RANGE 29 WEST
OF THE 5th PRINCIPAL MERIDIAN IN CASS COUNTY, MINNESOTA

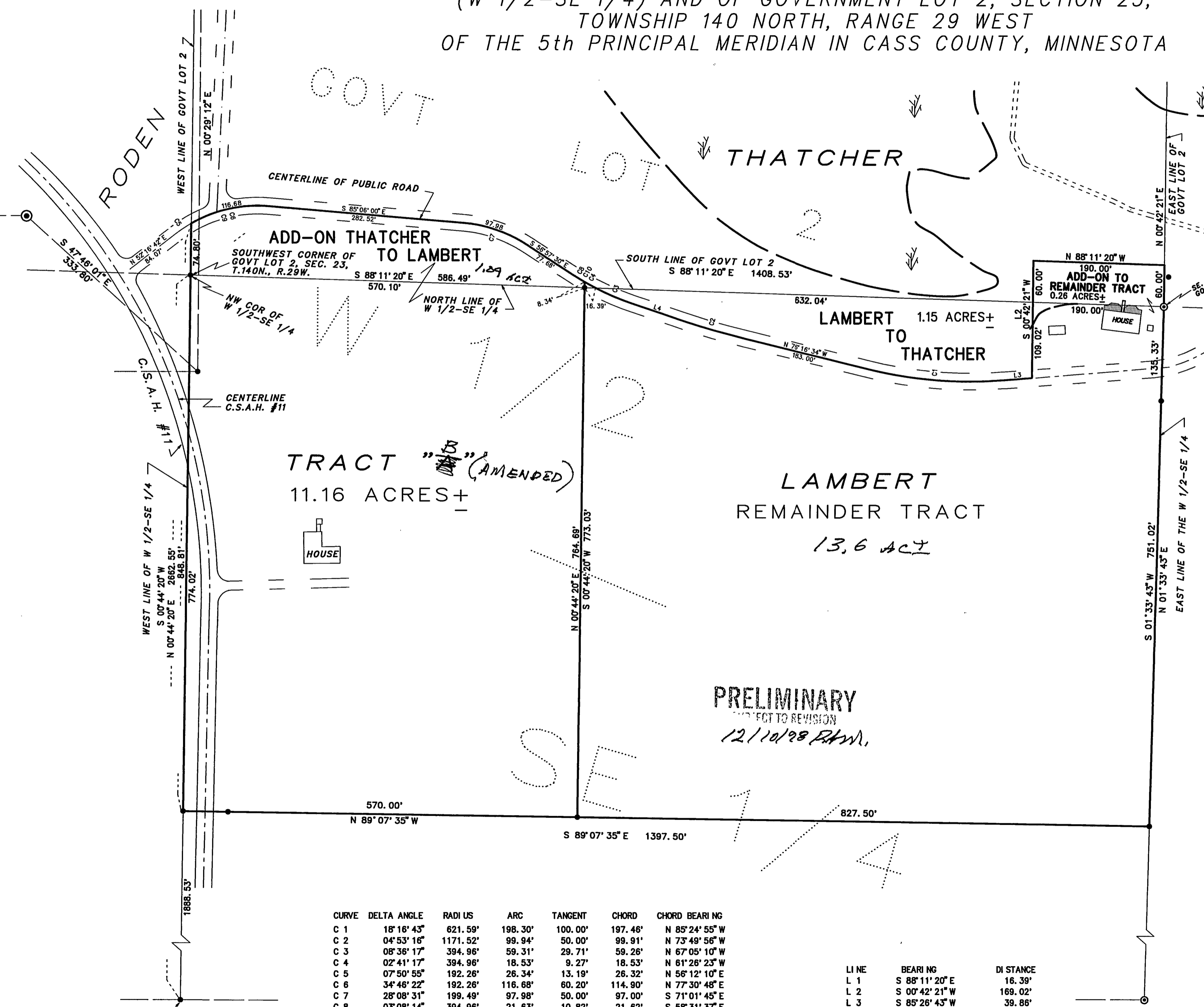

NOTE: THIS SUPPLEMENTAL MAP IS PREPARED TO SHOW THE EXCHANGE OF LAND FROM THATCHER TO LAMBERT AND FROM LAMBERT TO THATCHER, AND TO SHOW THE ADD-ON OF PART OF THE EXCHANGED LAND TO THE 10.07 ACRE TRACT, AND PART OF THE SOUTHEAST PORTION OF THE THATCHER LAND CONVEYED TO LAMBERT AS THE SAME APPEARS HERE-ON.



0 50 100 200
SCALE IN FEET
ONE METER = 3.2808333 U.S. SURVEY FEET
1 FOOT = 0.3048006 METERS

AMI SURVEYORS & MAPPERS
1073 COUNTY 5 NW, HACKENSACK, MINNESOTA 56452
PHONE: OFFICE (218) 682 2411 * FAX 682 2988

- INITIAL BEARING ASSIGNED
- DENOTES IRON MONUMENT FOUND
 - ⊙ DENOTES JUDICIAL MONUMENT FOUND
 - 🌿 DENOTES LOW LAND
- THERE ARE NO WET LANDS AS DEFINED IN MINNESOTA STATUTE 505.02, SUBD. 1. EXCEPT AS SHOWN.

THIS SURVEY WAS CONDUCTED IN ACCORDANCE WITH THE PROVISIONS OF MINNESOTA STATUTE 326.02 Subd. 4, IN CONFORMANCE WITH APPLICABLE SURVEYING STANDARDS SET FORTH IN THE "RECOMMENDED PROCEDURES FOR THE PRACTICE OF LAND SURVEYING", APPROVED AND ADOPTED BY THE MINNESOTA SOCIETY OF PROFESSIONAL SURVEYORS.

NOTE: NO ATTEMPT WAS MADE TO SURVEY AND SHOW THE EXISTENCE AND LOCATION OF WELLS, IMPROVEMENTS, UTILITIES OR VISIBLE FEATURES, EASEMENTS, ABOVEGROUND OR SUBSURFACE, TOPOGRAPHY, TERRAIN, LOW LAND LIMITS, ETC., EXCEPT AS SHOWN HEREON.

CERTIFICATE OF SURVEY

I, ROGER A. MUSTONEN, HEREBY CERTIFY THAT THIS SURVEY WAS PREPARED BY ME OR UNDER MY DIRECT SUPERVISION AND THAT I AM A DULY REGISTERED LAND SURVEYOR UNDER THE LAWS OF THE STATE OF MINNESOTA.

ROGER A. MUSTONEN, LAND SURVEYOR
MINNESOTA LICENSE 11946

PRELIMINARY
SUBJECT TO REVISION
12/10/98 R.A.M.

SOUTHWEST CORNER OF W 1/2-SE 1/4, SEC. 23, T.140N., R.29W. OF TH 5th P.M.

CURVE	DELTA ANGLE	RADI US	ARC	TANGENT	CHORD	CHORD BEARING
C 1	18° 16' 43"	621.59'	198.30'	100.00'	197.46'	N 85° 24' 55" W
C 2	04° 53' 16"	1171.52'	99.94'	50.00'	99.91'	N 73° 49' 56" W
C 3	08° 36' 17"	394.96'	59.31'	29.71'	59.26'	N 67° 05' 10" W
C 4	02° 41' 17"	394.96'	18.53'	9.27'	18.53'	N 61° 26' 23" W
C 5	07° 50' 55"	192.26'	26.34'	13.19'	26.32'	N 56° 12' 10" E
C 6	34° 46' 22"	192.26'	116.68'	60.20'	114.90'	N 77° 30' 48" E
C 7	28° 08' 31"	199.49'	50.00'	97.98'	97.00'	S 71° 01' 45" E
C 8	03° 08' 14"	394.96'	21.63'	10.82'	21.62'	S 58° 31' 37" E
C 9	42° 37' 17"	192.26'	143.02'	75.00'	139.74'	N 73° 35' 21" E
C 10	05° 49' 31"	394.96'	40.16'	20.10'	40.14'	S 59° 52' 15" E

LI NE	BEAR NG	DI STANCE
L 1	S 88° 11' 20" E	16.39'
L 2	S 00° 42' 21" W	169.02'
L 3	S 85° 26' 43" W	39.86'
L 4	N 71° 23' 18" W	69.12'