

CERTIFICATE OF SURVEY

PART OF GOVERNMENT LOT 1,
SECTION 35, TOWNSHIP 142 NORTH, RANGE 31 WEST,
CASS COUNTY, MINNESOTA

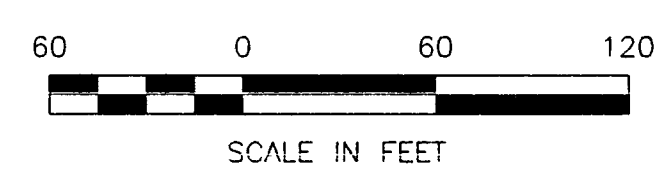

- DENOTES MONUMENT FOUND
- DENOTES IRON MONUMENT SET MARKED BY LICENSE NO. 21367
- ± DENOTES WETLAND

ORIENTATION OF THIS BEARING SYSTEM IS BASED ON THE NORTH LINE OF GOV'T LOT 1 TO HAVE AN ASSUMED BEARING OF S 87° 03' 02" E.

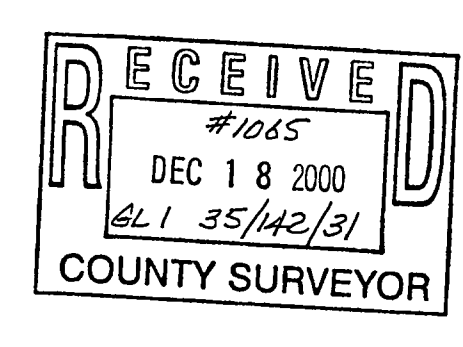
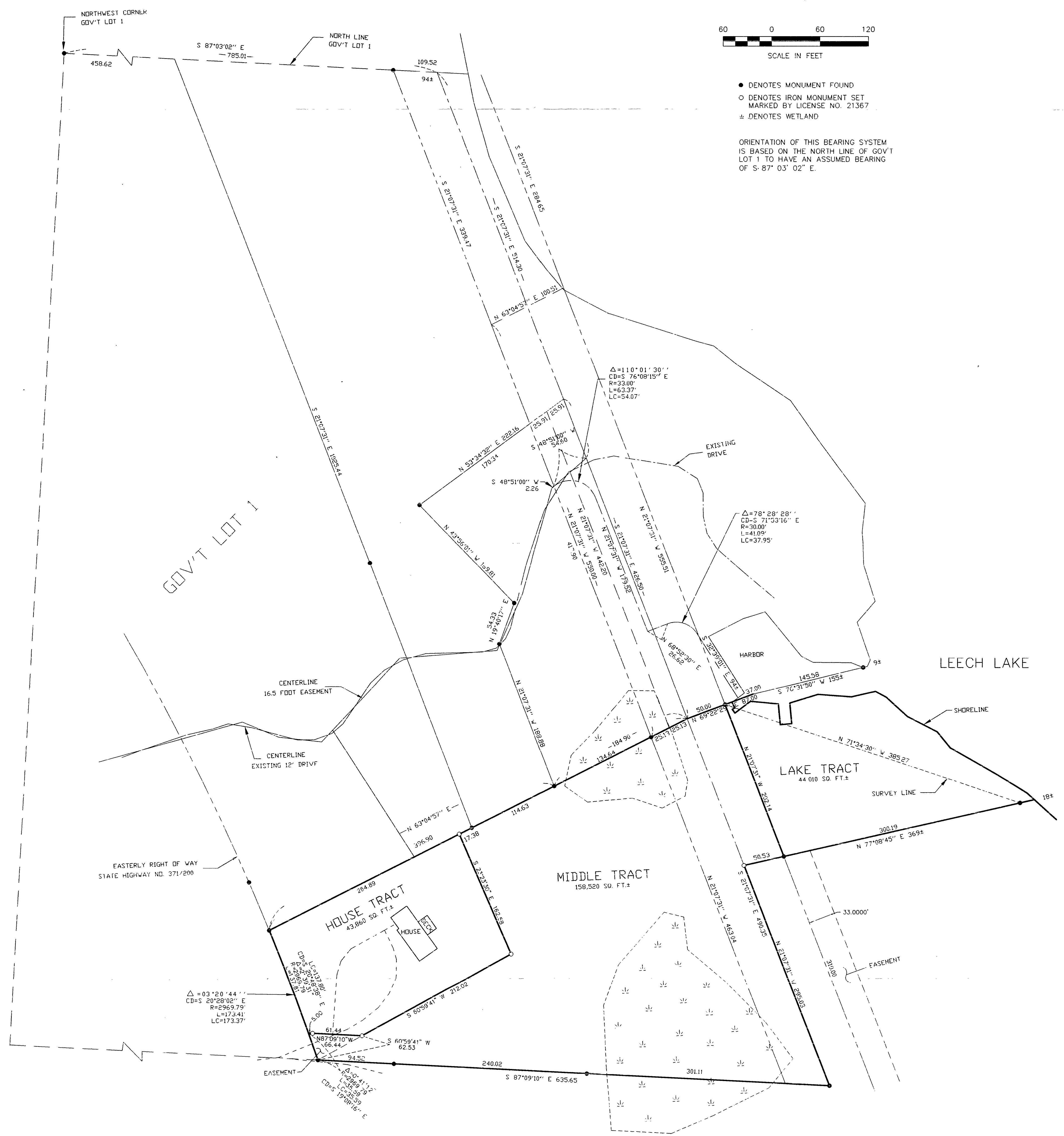

| SHEET 1 of 1 | CERTIFICATE OF SURVEY D.W. JONES INC. PO BOX 340 WALKER, MN. 56484 | PROJ. MGR TLF CHECKED BY: TLF DRAWN BY: DRG | COMPUTER: 002036-1 FIELD BOOK: BOOK 158 PG. 24 FILE NO: 002036 | DATE: 12/7/00 SCALE: HORIZ. 1"=60' VERT. NONE | REVISIONS <table border="1" style="width: 100%; border-collapse: collapse;"> <thead> <tr> <th>DATE</th> <th>DESCRIPTION</th> <th>BY</th> </tr> </thead> <tbody> <tr> <td> </td> <td> </td> <td> </td> </tr> </tbody> </table> | DATE | DESCRIPTION | BY | | | | I HEREBY CERTIFY THAT THIS SURVEY, PLAN, SPECIFICATION OR REPORT WAS PREPARED BY ME OR UNDER MY DIRECT SUPERVISION AND THAT I AM A DULY LICENSED ENGINEER OR LAND SURVEYOR UNDER THE LAWS OF THE STATE OF MINNESOTA. DATE 12/7/00 LIC. NO. 21367 | Landecker & Associates, Inc. Engineering - Surveying - Planning Walker, MN 56484 Phone: 218-547-1296 Fax: 218-547-2272 |
|-----------------|---|--|---|---|--|------|-------------|----|--|--|--|---|---|
| DATE | DESCRIPTION | BY | | | | | | | | | | | |
| | | | | | | | | | | | | | |