

# SURVEY FOR: SHERWOOD FOREST ASSOCIATION

DESCRIPTION: LOTS 22 AND 23, BLOCK 25, TINGDALE BROTHERS  
SHERWOOD FOREST, CASS COUNTY, MINNESOTA

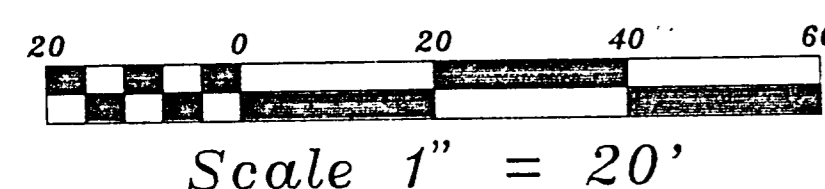

- DENOTE FOUND IRON MONUMENT
- DENOTES SET 1/2" IRON PIPE CAPPED RLS NO 17253
- x DENOTES EXISTING ELEVATION

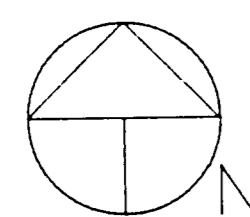
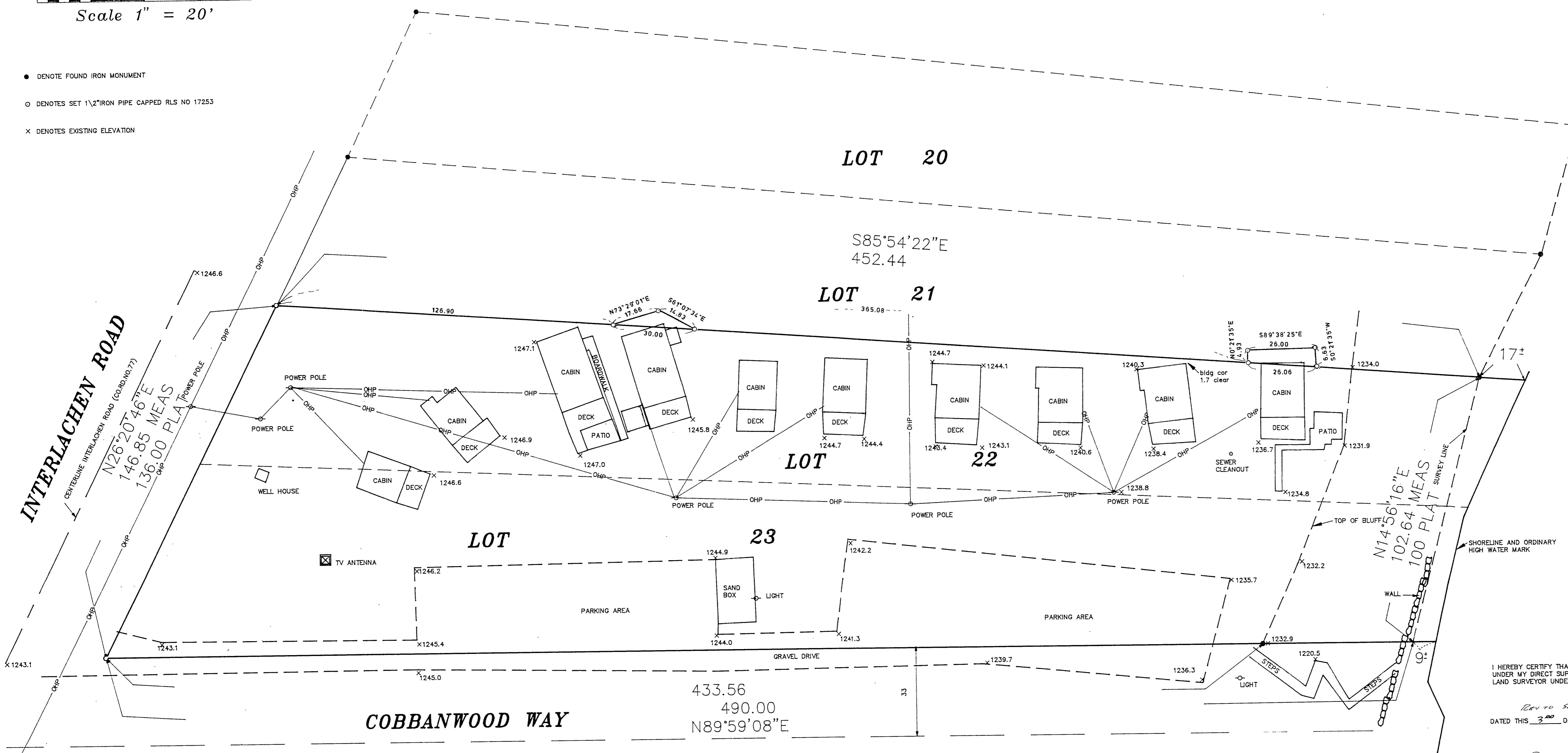

## GULL LAKE

ORDINARY HIGH WATER MARK=1194.00

I HEREBY CERTIFY THAT THIS SURVEY WAS PREPARED BY ME OR UNDER MY DIRECT SUPERVISION AND THAT I AM A DULY LICENSED LAND SURVEYOR UNDER THE LAWS OF THE STATE OF MINNESOTA

Rev to Snow Additional Parcels 4/21/00  
DATED THIS 3<sup>RD</sup> DAY OF June 1997.

*Bruce Grivna*  
BRUCE GRIVNA, LAND SURVEYOR, MINNESOTA LICENSE NO 17253

**CENTRAL MINNESOTA SURVEYING, INC.**  
411 LAUREL STREET, BRAINERD, MN. 56401  
218-829-1751

DRAWN BY:		APPROVED BY:		REVISIONS		PROJECT		SHT. NAME		SHT. NO.	
DATE:		PRGAL. NO.				SHERWOOD FOREST ASSOCIATION				975841	
DWG. NO.:		DWG.								BOOK 100 P.32	