

CERTIFICATE OF SURVEY

PART OF GOVERNMENT LOTS 1, 2, AND 3,
SECTION 2, TOWNSHIP 141 NORTH, RANGE 31 WEST,
CASS COUNTY, MINNESOTA

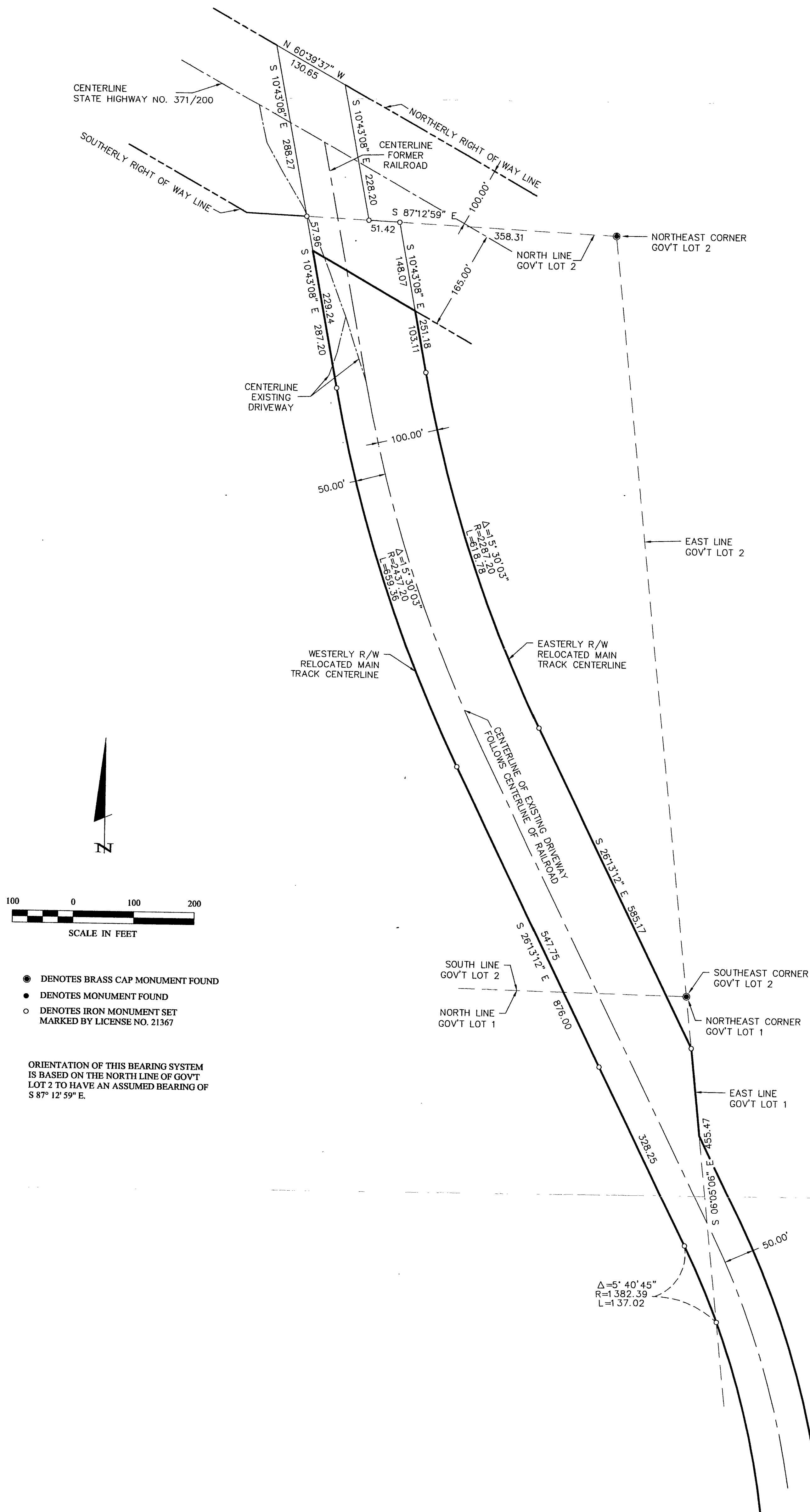

- DENOTES BRASS CAP MONUMENT FOUND
- DENOTES MONUMENT FOUND
- DENOTES IRON MONUMENT SET MARKED BY LICENSE NO. 21367

ORIENTATION OF THIS BEARING SYSTEM IS BASED ON THE NORTH LINE OF GOV'T LOT 2 TO HAVE AN ASSUMED BEARING OF S 87° 12' 59" E.

RECEIVED
 #1055
 DEC - 1 2000
 62,1,2,3 2/11/31
 COUNTY SURVEYOR

SHEET 1 OF 1	CERTIFICATE OF SURVEY		PROJ. MGR. TLF	COMPUTER: 002204	DATE: 11/28/00	REVISIONS		I HEREBY CERTIFY THAT THIS SURVEY, PLAN, SPECIFICATION, OR REPORT WAS PREPARED BY ME OR UNDER MY DIRECT SUPERVISION AND THAT I AM A DULY LICENSED ENGINEER OR LAND SURVEYOR UNDER THE LAWS OF THE STATE OF MINNESOTA. DATE: 11/28/00 LIC. NO. 21367
	CARVIN BUZZELL PO BOX 1542 WALKER, MN. 56484		CHECKED BY: TLF	FIELD BOOK: BOOK 164 PG. 46	SCALE: HORZ. 1"=100'	DATE	DESCRIPTION	
			DRAWN BY: DRG	FILE NO: 002204	VERT. NONE			

Landecker & Associates, Inc.
 Engineering - Surveying - Planning
 Walker, MN 56484
 Phone: 218-547-1296 Fax: 218-547-2272