

CERTIFICATE OF SURVEY

PART OF GOVERNMENT LOTS 2 & 3,
SECTION 16, TOWNSHIP 143 NORTH, RANGE 31 WEST,
CASS COUNTY, MINNESOTA



SCALE IN FEET

- DENOTES MONUMENT FOUND
- DENOTES IRON MONUMENT SET MARKED BY LICENSE NO. 21367
- ⊙ DENOTES WELL

ORIENTATION OF THIS BEARING SYSTEM IS BASED ON THE NORTH LINE OF GOVT LOT 3 TO HAVE AN ASSUMED BEARING OF N 89° 49' 28" W.

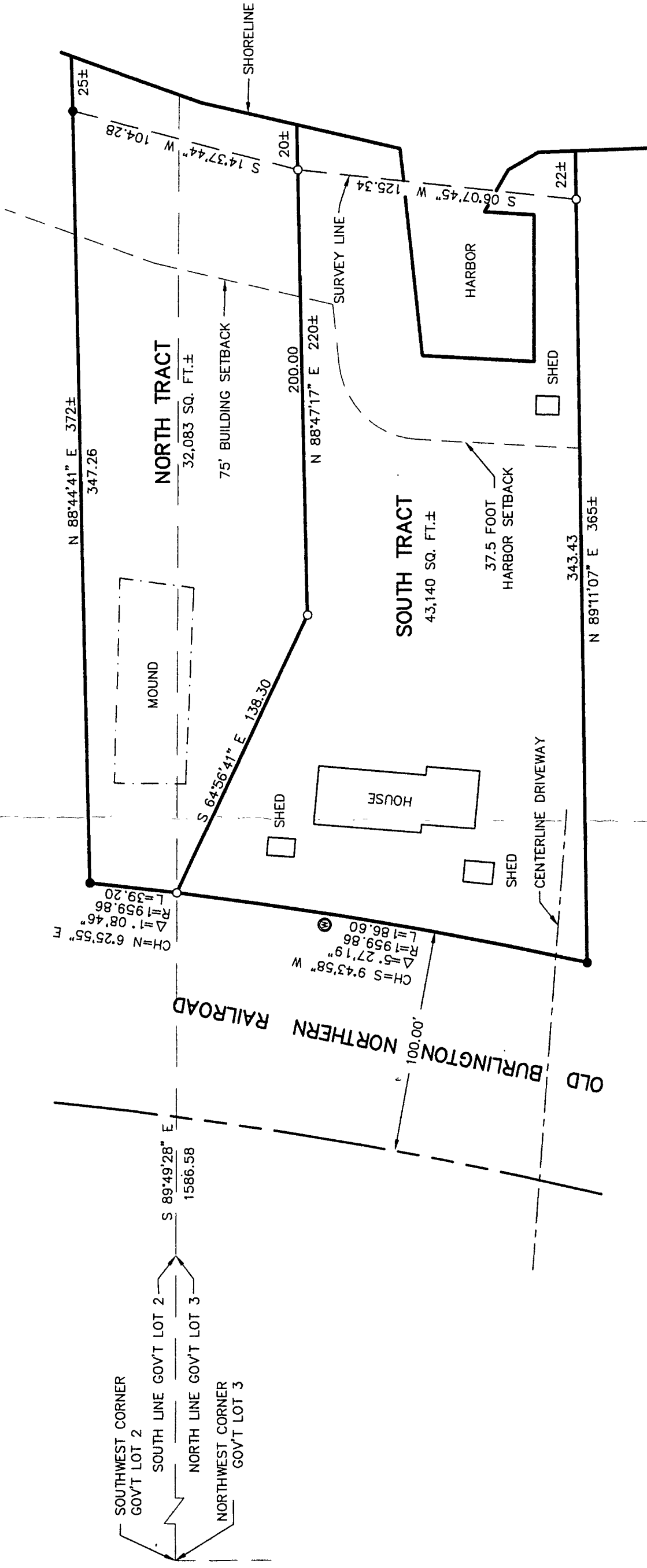

RECEIVED
 #1052
 NOV 22 2000
 62.2.3 16/143/31
 COUNTY SURVEYOR

PROJ. MGR. _____ T.L.F. _____ CHECKED BY: _____ FILE NO: _____ DRG. 002227		COMPUTER: _____ DATE: 11/22/00 SCALE: 1"=50' HORIZ. 1"=50' VERT. NONE	
REVISIONS DATE DESCRIPTION BY		I HEREBY CERTIFY THAT THIS SURVEY PLAN SPECIFICATION, OR REPORT WAS PREPARED BY ME OR UNDER MY DIRECT SUPERVISION AND THAT I AM A DULY LICENSED ENGINEER OR LAND SURVEYOR UNDER THE LAWS OF THE STATE OF MINNESOTA.	
Landecker & Associates, Inc. Engineering - Surveying - Planning Walker, MN 55744 Phone: 218-547-1296 Fax: 218-547-2272		LIC. NO. 21367 DATE 11/22/00	

CERTIFICATE OF SURVEY
 DAN PIRRUDE
 PO BOX 1000
 WALKER, MN, 56484
 SHEET 1 of 1