

# CERTIFICATE OF SURVEY

PART OF GOVERNMENT LOT 1,  
SECTION 16, TOWNSHIP 140 NORTH, RANGE 31 WEST,  
CASS COUNTY, MINNESOTA

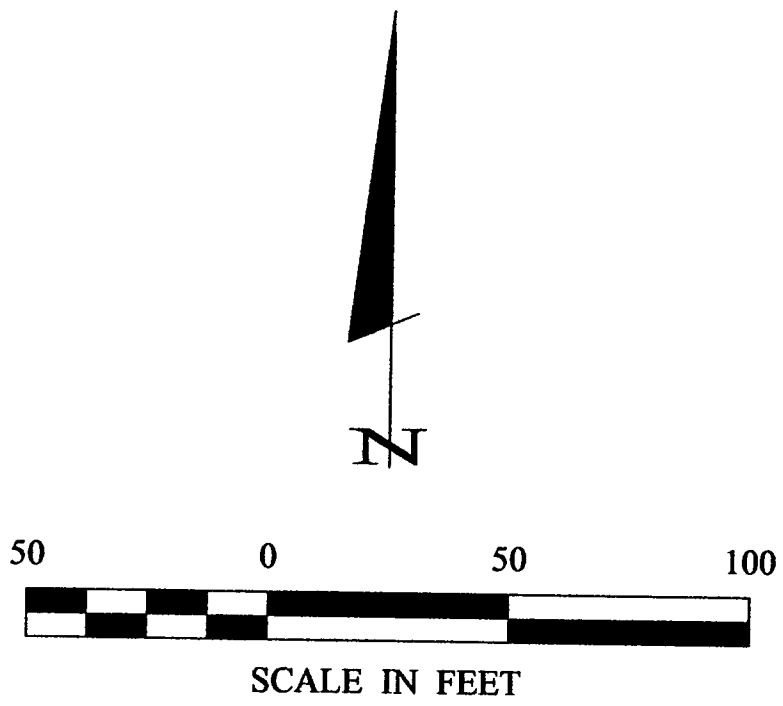
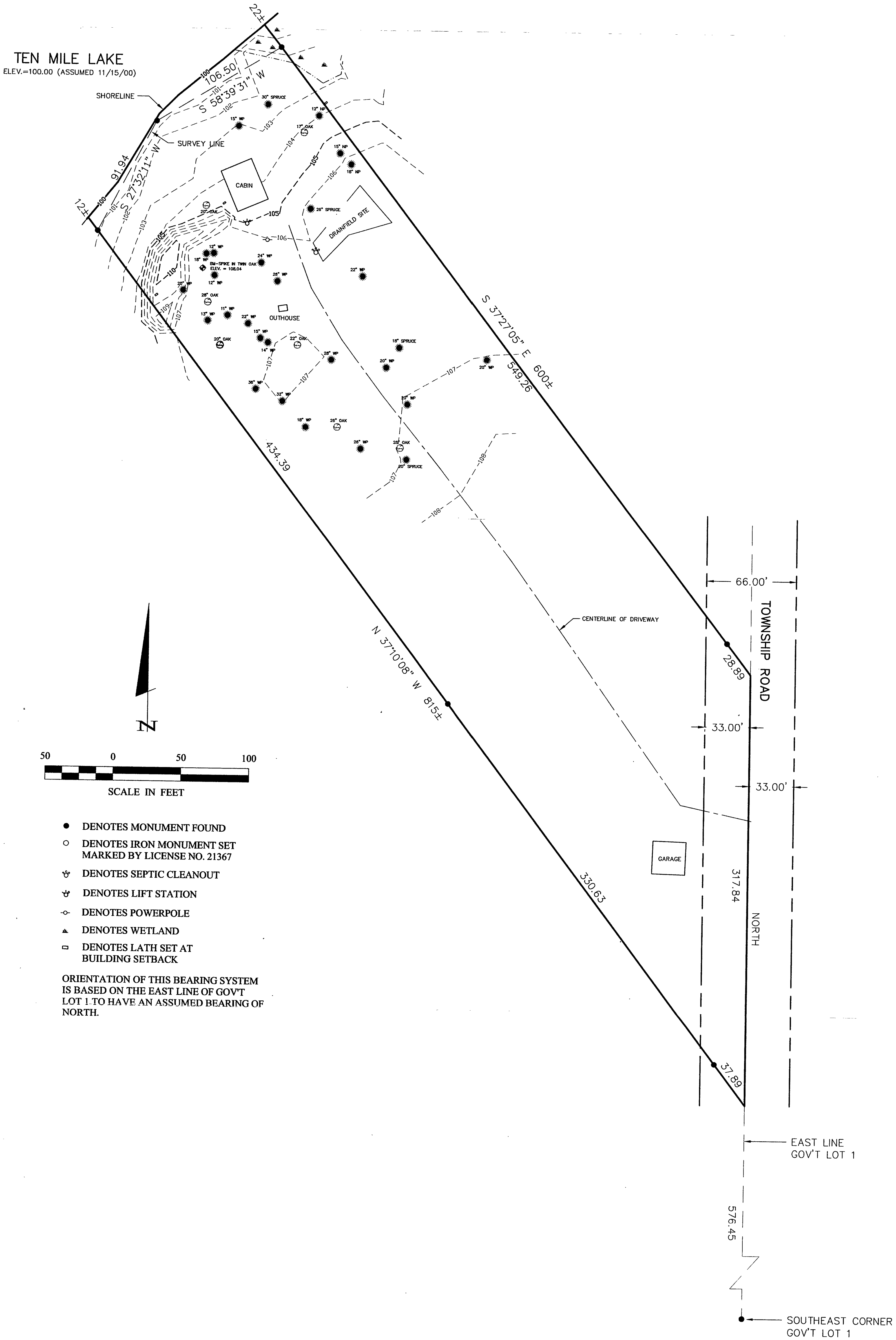

- DENOTES MONUMENT FOUND
  - DENOTES IRON MONUMENT SET MARKED BY LICENSE NO. 21367
  - ⊕ DENOTES SEPTIC CLEANOUT
  - ⊕ DENOTES LIFT STATION
  - DENOTES POWERPOLE
  - ▲ DENOTES WETLAND
  - DENOTES LATH SET AT BUILDING SETBACK
- ORIENTATION OF THIS BEARING SYSTEM IS BASED ON THE EAST LINE OF GOV'T LOT 1 TO HAVE AN ASSUMED BEARING OF NORTH.

**RECEIVED**  
 #1048  
 NOV 22 2000  
 6271 14/140/31  
 COUNTY SURVEYOR

SHEET <b>1</b> OF <b>1</b>	<b>CERTIFICATE OF SURVEY</b> STAN & JEANIE KRAMER 5320 S. BIRCH COURT GREENWOOD, CO. 80121	PROJ. MGR. TLF CHECKED BY: TLF DRAWN BY: DRG	COMPUTER: 002218 FIELD BOOK: BOOK 165 PG. 62 FILE NO: 002218	DATE: 11/17/00 SCALE: 1"=40' HORIZ. 1"=40' VERT. NONE	<table border="1" style="width: 100%; border-collapse: collapse;"> <thead> <tr> <th>DATE</th> <th>REVISIONS DESCRIPTION</th> <th>BY</th> </tr> </thead> <tbody> <tr> <td> </td> <td> </td> <td> </td> </tr> <tr> <td> </td> <td> </td> <td> </td> </tr> <tr> <td> </td> <td> </td> <td> </td> </tr> </tbody> </table>	DATE	REVISIONS DESCRIPTION	BY										I HEREBY CERTIFY THAT THIS SURVEY, PLAN, SPECIFICATION, OR REPORT WAS PREPARED BY ME OR UNDER MY DIRECT SUPERVISION AND THAT I AM A DULY LICENSED ENGINEER OR LAND SURVEYOR UNDER THE LAWS OF THE STATE OF MINNESOTA. <i>Stan Kramer</i> DATE 11/17/00 LIC. NO. 21367	<b>Landecker &amp; Associates, Inc.</b> Engineering - Surveying - Planning Walker, MN 56484 Phone: 218-547-1296 Fax: 218-547-2272
DATE	REVISIONS DESCRIPTION	BY																	