

CERTIFICATE OF SURVEY

PART OF GOVERNMENT LOT 6,
SECTION 25, TOWNSHIP 140 NORTH, RANGE 29 WEST,
CASS COUNTY, MINNESOTA

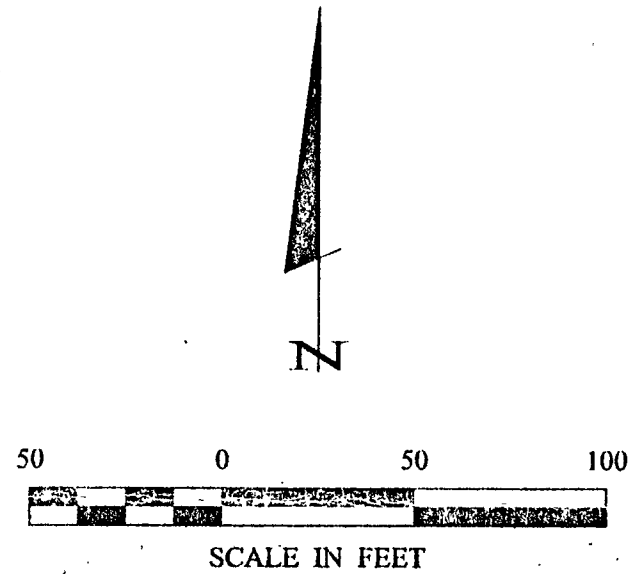

- DENOTES MONUMENT FOUND
- DENOTES IRON MONUMENT SET MARKED BY LICENSE NO. 21367

ORIENTATION OF THIS BEARING SYSTEM IS BASED ON THE NORTH LINE OF GOV'T LOT 6 TO HAVE AN ASSUMED BEARING OF N 77° 08' 00" W.

NOTE: SUBJECT TRACT IS A NONCONFORMING TRACT ON ITS OWN AND MUST REMAIN ATTACHED TO AJJOINING SHORELINE PROPERTY.

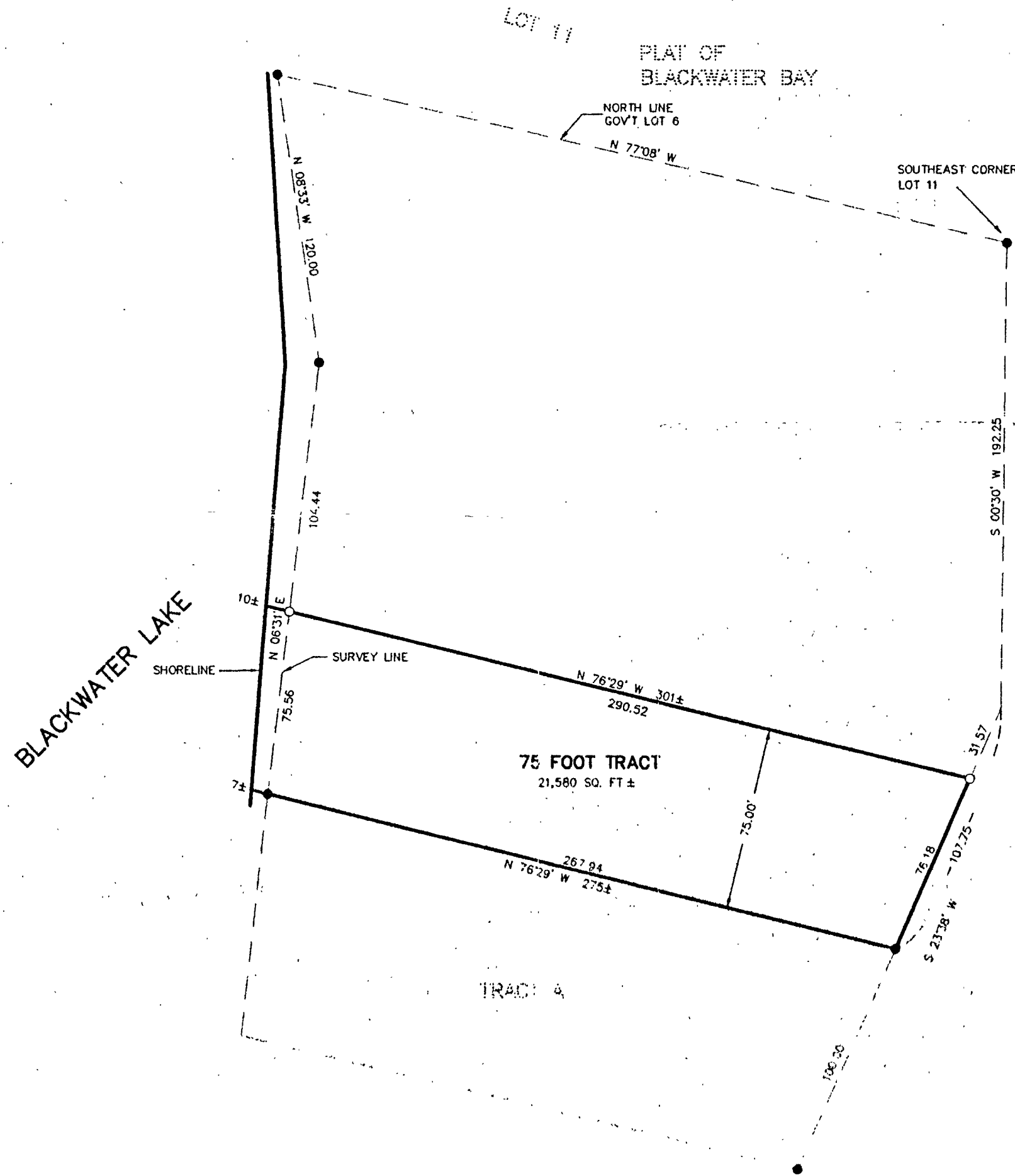

CERTIFICATE OF SURVEY FRED SCHULER 1491 ASHLAND AVE ST. PAUL, MN. 55104-6711	PROJ. MGR. DRG	COMPUTER: 002255	DATE: 11/15/00	REVISIONS DESCRIPTION DATE	LICENSE NO. 21367
	CHECKED BY: TLF	FIELD BOOK: BOOK	SCALE: 1"=50'	DATE 11/15/00	LIC. NO. 21367
DRAWN BY: DRG	FILE NO: 002255	VERT. NONE	HORIZ. 1"=50'	DATE 11/15/00	LIC. NO. 21367

Landecker & Associates, Inc.
 Engineering - Surveying - Planning
 1115 1/2 W. 1st St.
 St. Paul, MN 55104
 Phone: 218-541-1906
 Fax: 218-541-2172