

CERTIFICATE OF SURVEY

PART OF SOUTHWEST QUARTER,
SECTION 35, TOWNSHIP 142 NORTH, RANGE 31 WEST,
CASS COUNTY, MINNESOTA

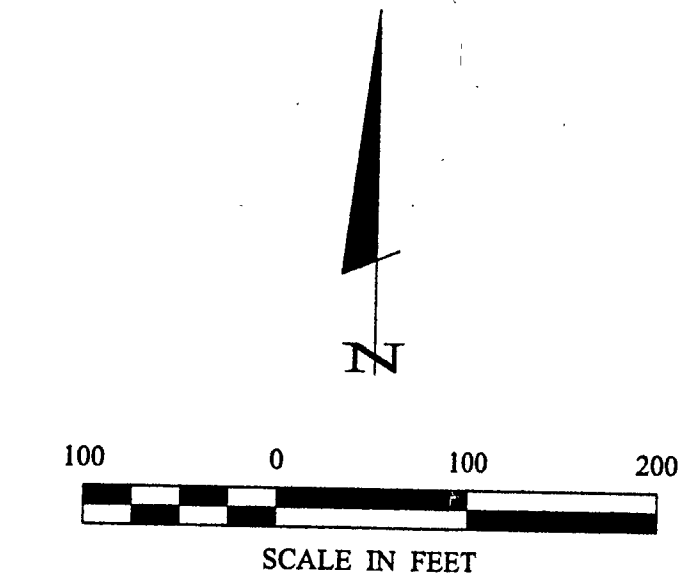

ORIENTATION OF THIS BEARING SYSTEM IS
BASED ON THE WEST LINE OF THE SW 1/4-SE 1/4
SECTION 34 TO HAVE AN ASSUMED BEARING OF
N 02° 48' 39" E.

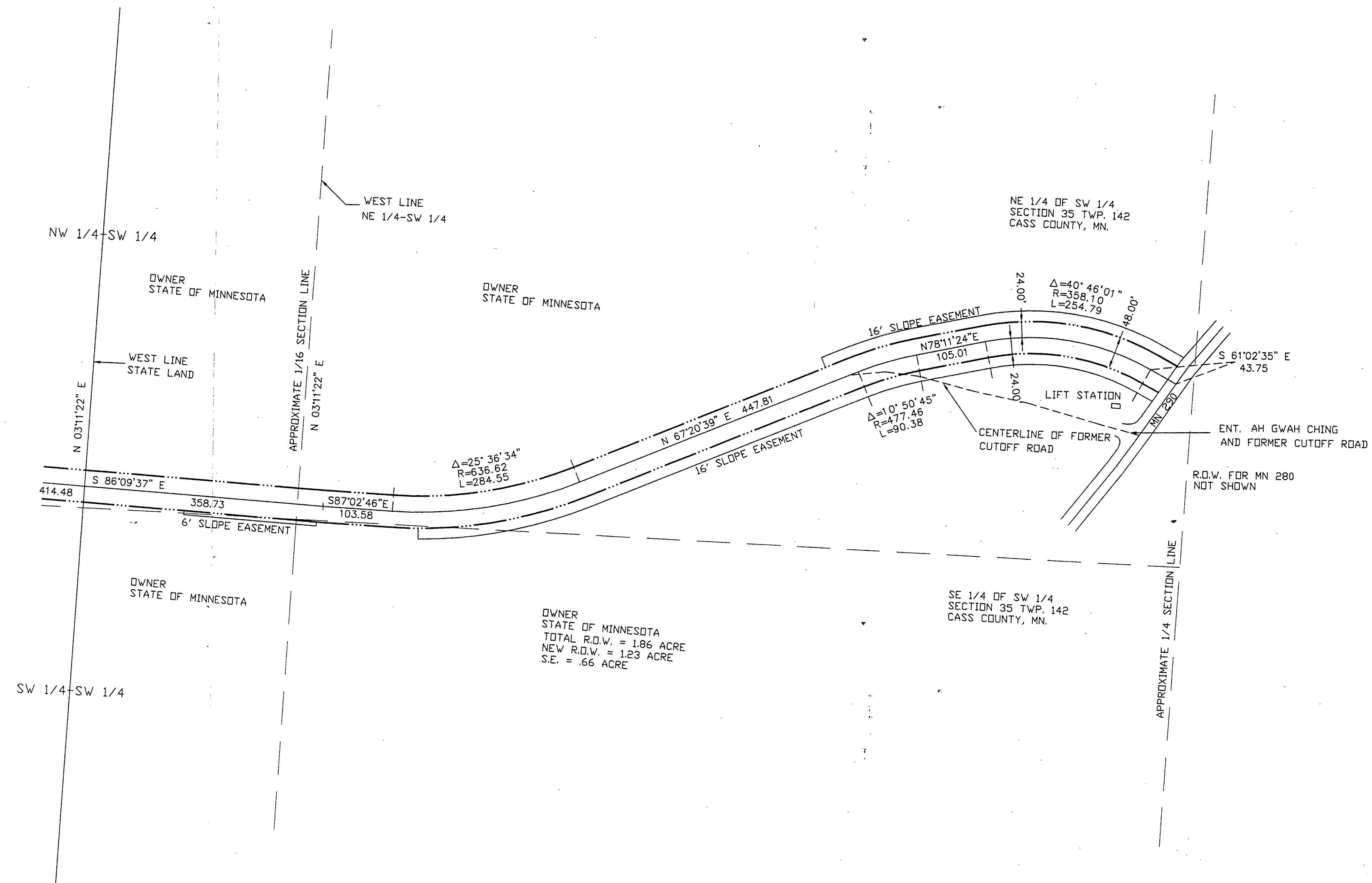

RECEIVED
NOV 22 2000
SW 1/4 35/142/31
COUNTY SURVEYOR

| | | |
|--|--|---|
| CERTIFICATE OF SURVEY AH-GWAH-CHING CENTER C/O PAT BOWER PO BOX 40 AH-GWAH-CHING, MN. 56430 | | COUNTY SURVEYOR DATE: 11/14/00 LIC. NO. 21367 |
| COMPUTER: 002252 FIELD BOOK: PC BOOK: PC FILE NO: 002252 | DATE: 11/14/00 SCALE: 1" = 100' HORZ.: NONE VERT.: NONE | I HEREBY CERTIFY THAT THIS SURVEY, PLAN, SPECIFICATION, OR REPORT WAS PREPARED BY ME OR UNDER MY CLOSE PERSONAL SUPERVISION BY A DULY LICENSED ENGINEER OR LAND SURVEYOR UNDER THE LAWS OF THE STATE OF MINNESOTA. _____ DATE: 11/14/00 |
| REVISIONS DATE DESCRIPTION _____ _____ | | |
| Landecker & Associates, Inc. Engineering - Surveying - Planning Walker, MN. 56481 Phone: 218-547-1236 Fax: 218-547-2372 | | |