

# CERTIFICATE OF SURVEY

NORTH HALF OF GOVERNMENT LOT 2, SECTION 6, TOWNSHIP 144 NORTH,  
RANGE 27 WEST, CASS COUNTY, MINNESOTA



1"=200'



- ⊙ DENOTES BRASS CAP MONUMENT FOUND
- DENOTES FOUND IRON MONUMENT
- DENOTES IRON MONUMENT SET MARKED BY REGISTRATION NO. 21367

ORIENTATION OF THIS BEARING SYSTEM IS BASED ON THE NORTH LINE OF GOVERNMENT LOT 2 AND IS ASSUMED TO BEAR S 89°53'00" E

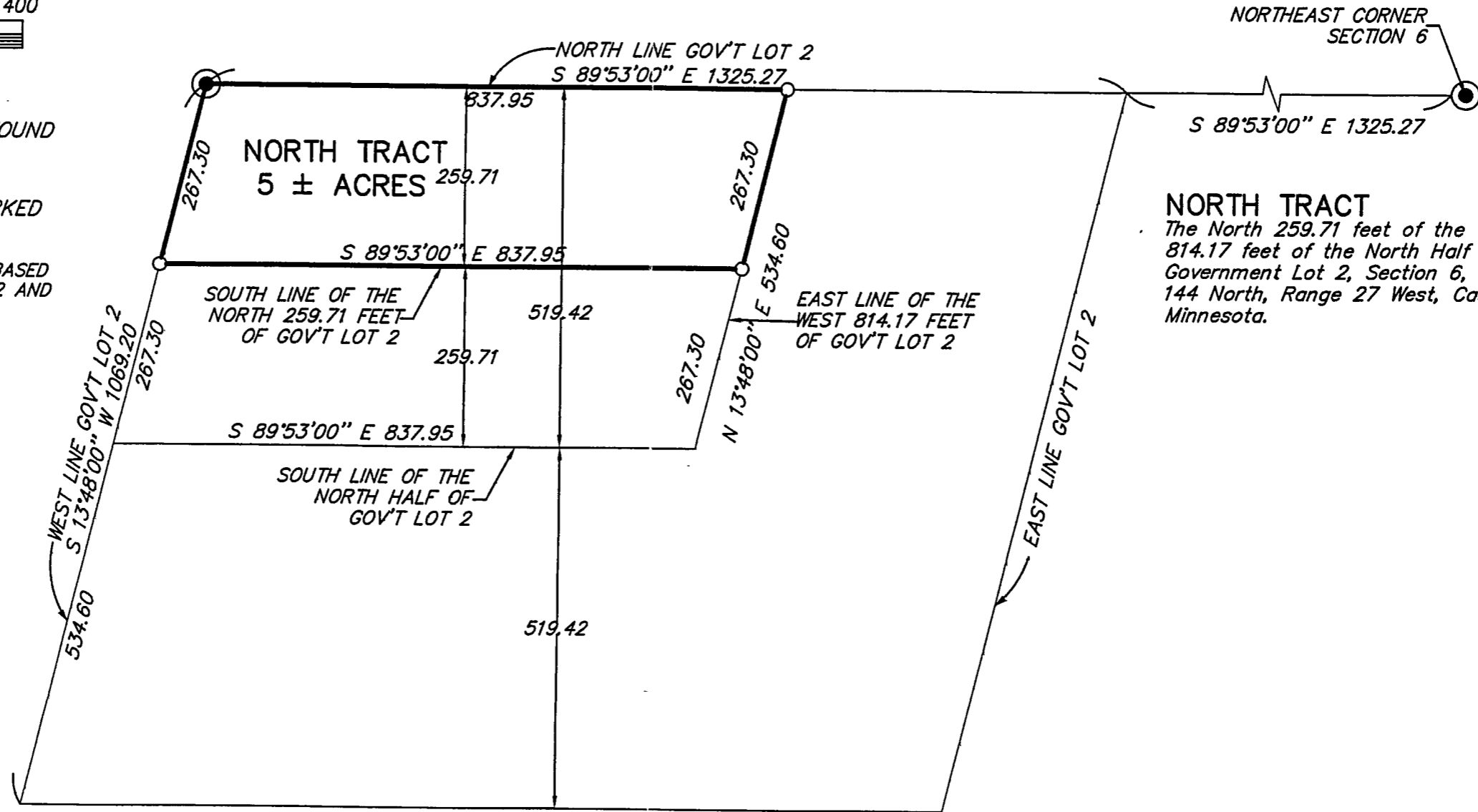

**NORTH TRACT**  
The North 259.71 feet of the West 814.17 feet of the North Half of Government Lot 2, Section 6, Township 144 North, Range 27 West, Cass County, Minnesota.

FOR: Laverne Ziebell  
HC Box 77A  
Bena, MN. 56626

I HEREBY CERTIFY THAT THIS SURVEY, PLAN, SPECIFICATION OR REPORT WAS PREPARED BY ME OR UNDER MY DIRECT SUPERVISION AND THAT I AM A DULY LICENSED ENGINEER OR LAND SURVEYOR UNDER THE LAWS OF THE STATE OF MINNESOTA

*[Signature]*  
DATE 2/5/98 LIC. NO. 21367

<b>LANDECKER &amp; ASSOCIATES INC.</b> WALKER, MN. 56484 PHONE 218-547-1296 PLANNING ENGINEERING SURVEYING	PROG. MGR.	DATE	REVISIONS	COMPUTER
	TLF	2/5/98	_____	97271
	CHECKED BY	SCALE	_____	BOOK 138 PG. 7,34
	TLF	HORZ. 1"=200'	_____	FILE NO. W97271
DRAWN BY	VERT. NONE	_____	SHEET 1 OF 1	
MRS		_____		