

CERTIFICATE OF SURVEY

PART OF GOVERNMENT LOT 1
SECTION 34, TOWNSHIP 142 NORTH, RANGE 26 WEST,
CASS COUNTY, MINNESOTA

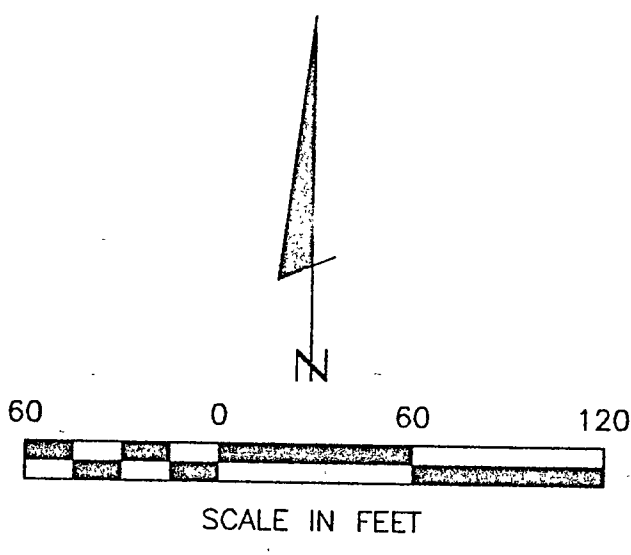

- () DENOTES DEED VALUE
- DENOTES MONUMENT FOUND
- DENOTES IRON MONUMENT SET MARKED BY LICENSE NO. 21367
- ⊗ DENOTES MAG NAIL SET
- ⊥ DENOTES WETLAND

ORIENTATION OF THIS BEARING SYSTEM IS BASED ON THE WEST LINE OF GOV'T LOT 1 TO HAVE AN ASSUMED BEARING OF NORTH.

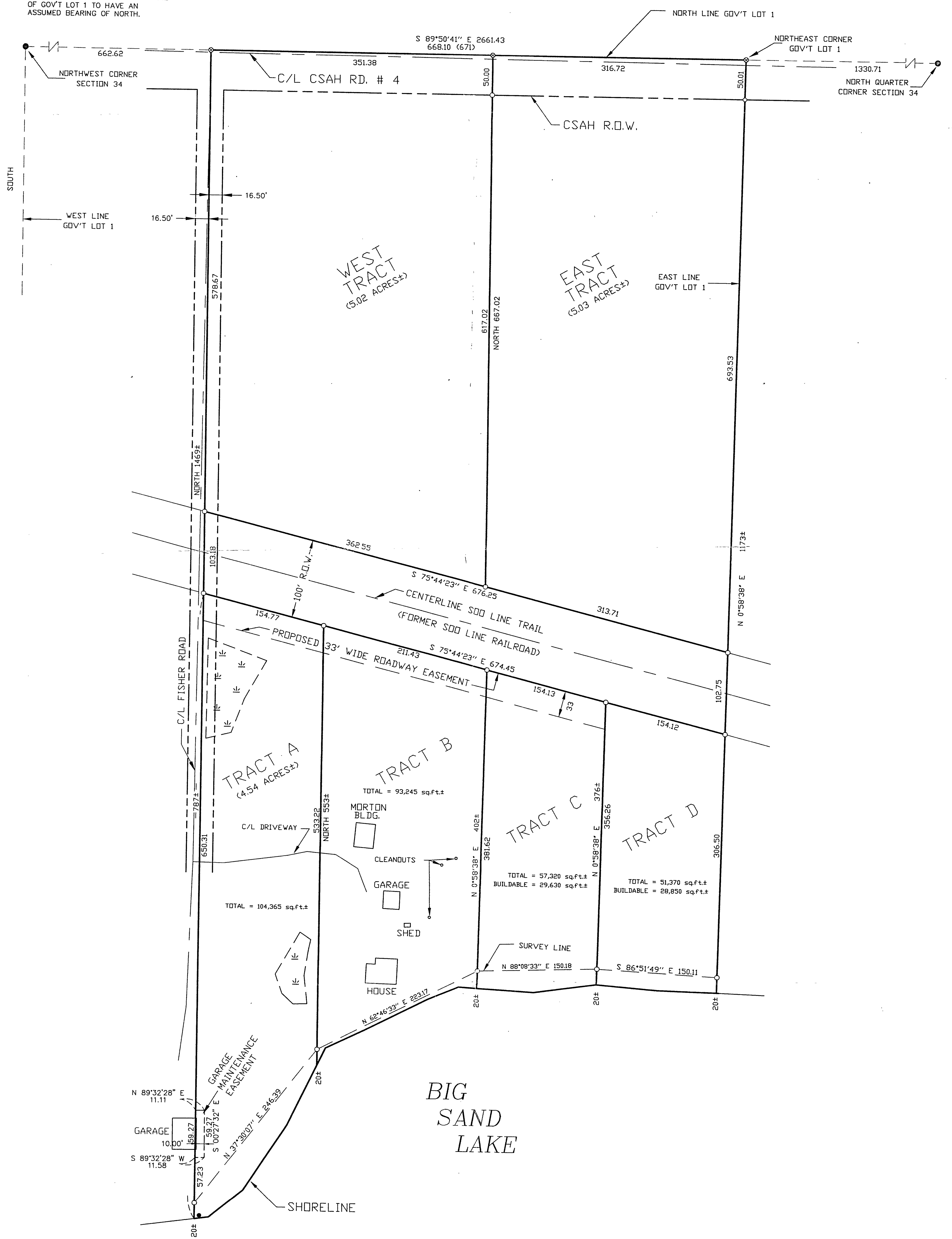

CERTIFICATE OF SURVEY

MIKE LARKIN
10 APPLE ORCHARD COURT
DELLWOOD, MN. 55110

PROJ. MGR.
DRG
CHECKED BY:
TLF
DRAWN BY:
TCK

COMPUTER:
002155
FIELD BOOK:
BOOK 164 PG. 75
FILE NO:
002155

DATE:
10/26/00
SCALE:
HORZ. 1" = 60'
VERT. NONE

REVISIONS	
DATE	DESCRIPTION

I HEREBY CERTIFY THAT THIS SURVEY, PLAN, SPECIFICATION OR REPORT WAS PREPARED BY ME OR UNDER MY DIRECT SUPERVISION AND THAT I AM A DULY LICENSED ENGINEER OR LAND SURVEYOR UNDER THE LAWS OF THE STATE OF MINNESOTA.

Mike Larkin
DATE: 10/26/00 LIC. NO. 21367

Landecker & Associates, Inc.
Engineering - Surveying - Planning
Walker, MN 56484
Phone: 218-547-1296 Fax: 218-547-2272