

CERTIFICATE OF SURVEY

PART OF GOVERNMENT LOT 1,
SECTION 36, TOWNSHIP 142 NORTH, RANGE 29 WEST,
CASS COUNTY, MINNESOTA

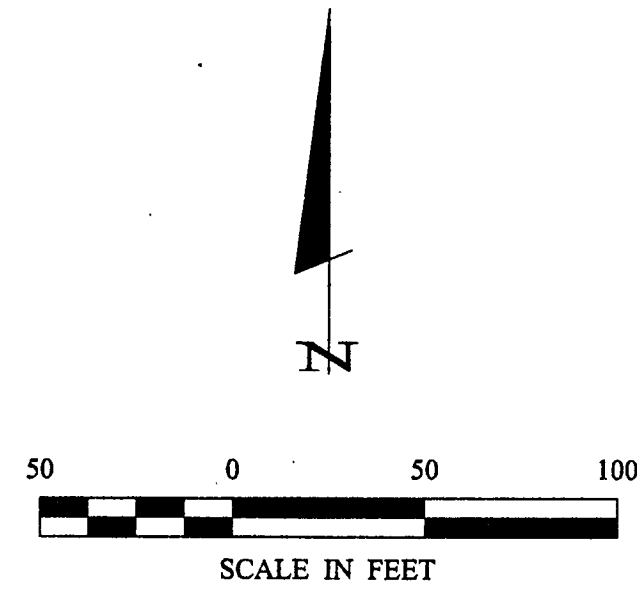

- DENOTES MONUMENT FOUND
- DENOTES IRON MONUMENT SET MARKED BY LICENSE NO. 21367
- DENOTES WELL
- ♣ DENOTES SEPTIC CLEANOUT
- ♣ DENOTES LIFT STATION

ORIENTATION OF THIS BEARING SYSTEM IS BASED ON THE <<DIRECTION>> LINE OF THE <<LOT>> TO HAVE AN ASSUMED BEARING OF <<BEARING>>.

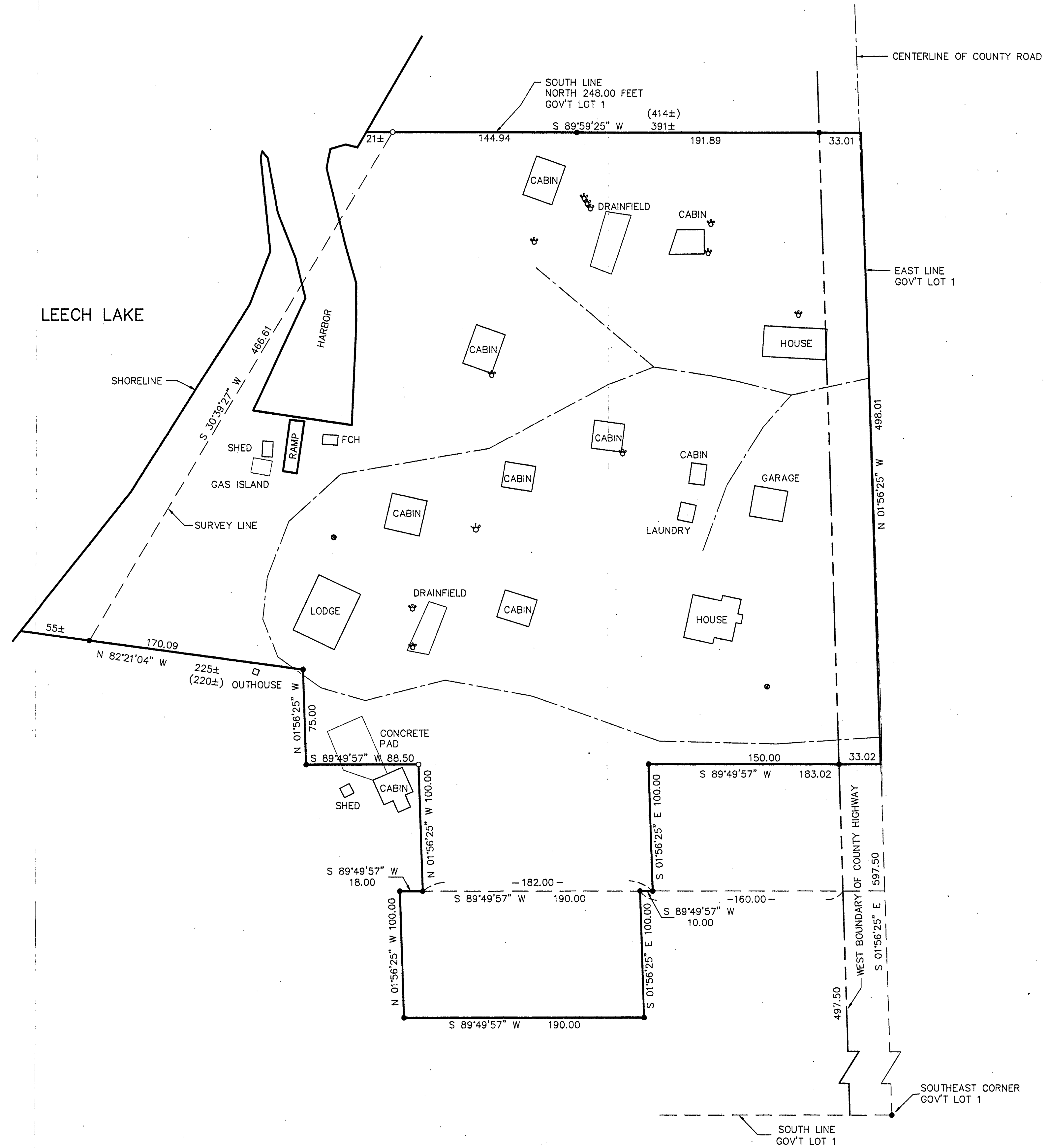

RECEIVED
#1030
OCT 30 2000
2:41:36/42/27
COUNTY SURVEYOR

Landecker & Associates, Inc.
Engineering - Surveying - Planning
Walker, MN 56481
Phone: 218-441-1296 Fax: 218-441-2372

I HEREBY CERTIFY THAT THIS SURVEY, PLAN SPECIFICATION, OR REPORT WAS PREPARED BY ME OR UNDER MY DIRECT SUPERVISION AND THAT I AM A LICENSED PROFESSIONAL SURVEYOR UNDER THE LAWS OF THE STATE OF MINNESOTA.
[Signature]
DATE: 10/25/00 LIC. NO. 21367

DATE	REVISIONS DESCRIPTION

DATE: 10/25/00
SCALE: 1" = 50'
HORZ.: 1" = 50'
VERT.: NONE

COMPUTER: 002169
FIELD BOOK: 164 Pg. 34
FILE NO: 002169

PROJ. MGR. TLF
CHECKED BY: TLF
DRAWN BY: DRG

CERTIFICATE OF SURVEY
LARRY WOOD
2205 EAST BROADWAY
BISMARCK, ND 58501