

# CERTIFICATE OF SURVEY

PART OF GOVERNMENT LOT 12,  
SECTION 23, TOWNSHIP 141 NORTH, RANGE 28 WEST,  
CASS COUNTY, MINNESOTA

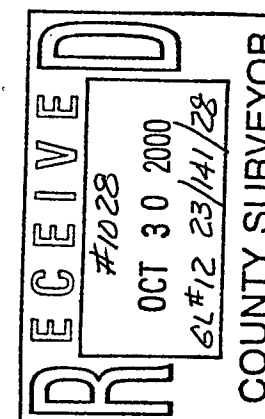

**Landecker & Associates, Inc.**  
Engineering • Surveying • Planning  
Wadena, MN 55784  
Phone: 218-847-1296  
Fax: 218-847-2372

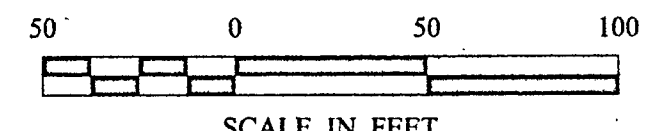

- DENOTES MONUMENT FOUND
- DENOTES IRON MONUMENT SET MARKED BY LICENSE NO. 21367
- ⊙ DENOTES FOUND GLO BRASS CAP MONUMENT
- ⊙ DENOTES WELL
- ▲ DENOTES WETLAND

ORIENTATION OF THIS BEARING SYSTEM IS BASED ON THE NORTH LINE OF GOV'T LOT 12 TO HAVE AN ASSUMED BEARING OF N 88° 20' 28" W.

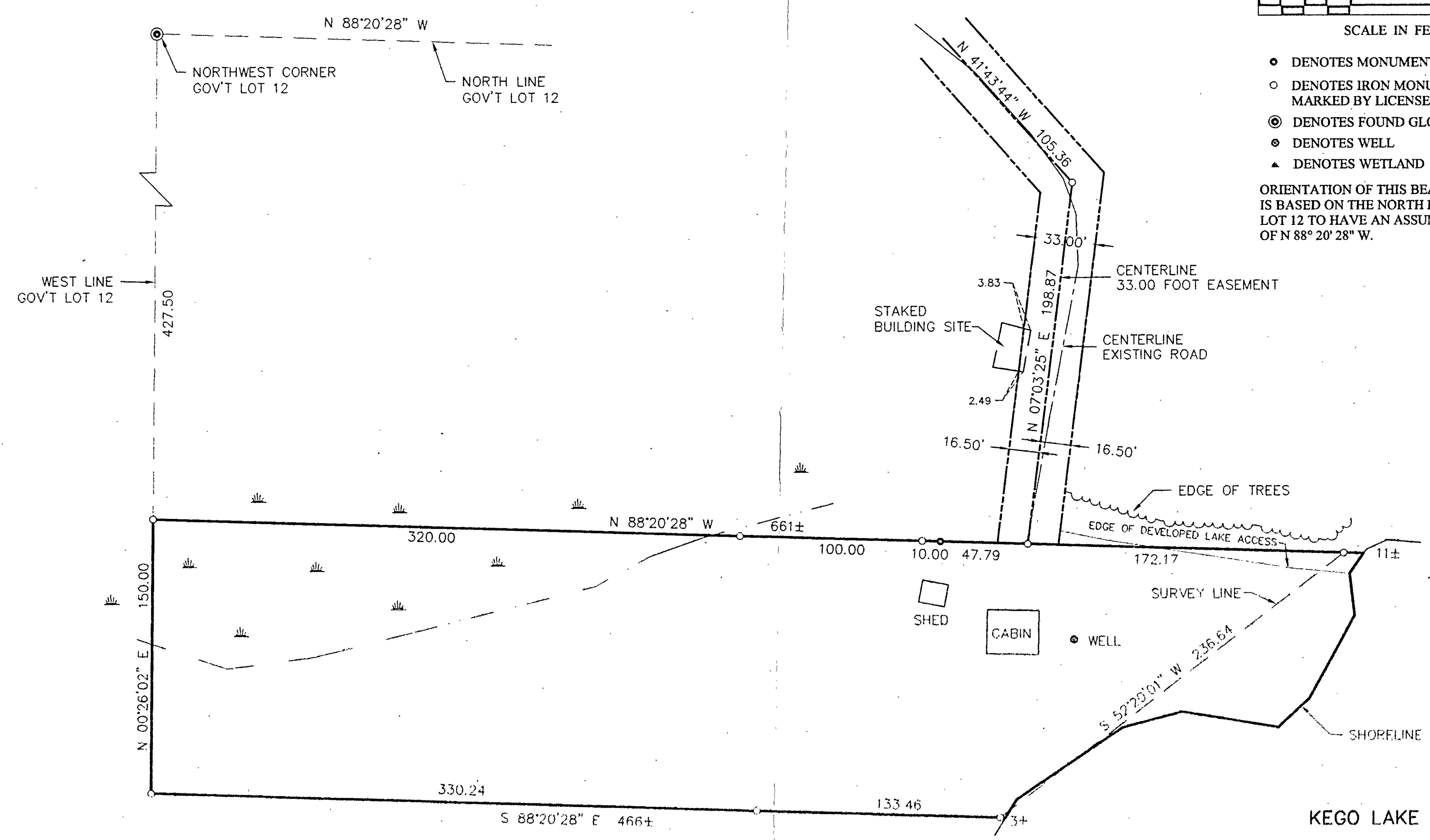

I HEREBY CERTIFY THAT THIS SURVEY, PLAN, OR MAP WAS MADE BY ME OR UNDER MY DIRECT SUPERVISION AND THAT I AM A DULY LICENSED ENGINEER OR LAND SURVEYOR UNDER THE LAWS OF THE STATE OF MINNESOTA.  
DATE: 10/25/00 LIC. NO. 21367

REVISIONS	DATE	DESCRIPTION

DATE:	10/25/00
SCALE:	1" = 50'
HORIZ.:	1" = 50'
VERT.:	NONE

COMPUTER:	002165
FIELD BOOK:	
BOOK:	164
FILE NO.:	PC 70
FILE NO.:	002165

PROJ. MGR.:	TLF
CHECKED BY:	TLF
DRAWN BY:	
DWG. NO.:	

**CERTIFICATE OF SURVEY**  
KEVIN STEPHEN  
5250 PARELL AVE. NE  
ROGERS, MN. 55374