

# CERTIFICATE OF SURVEY

PART OF GOVERNMENT LOT 6,  
SECTION 27, TOWNSHIP 141 NORTH, RANGE 28 WEST,  
CASS COUNTY, MINNESOTA

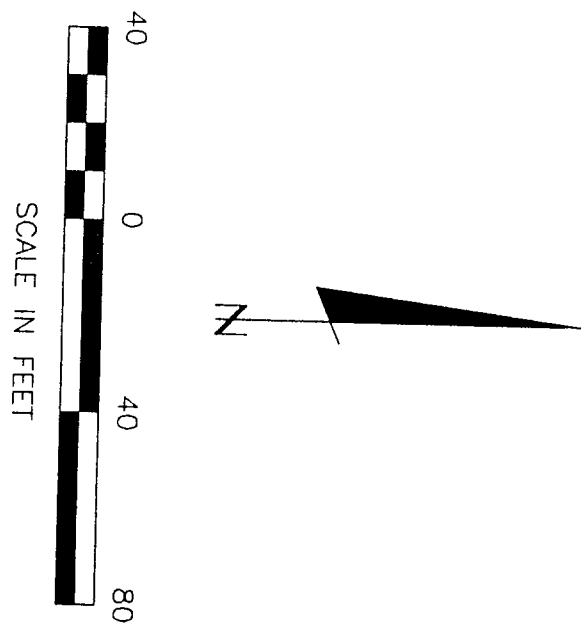
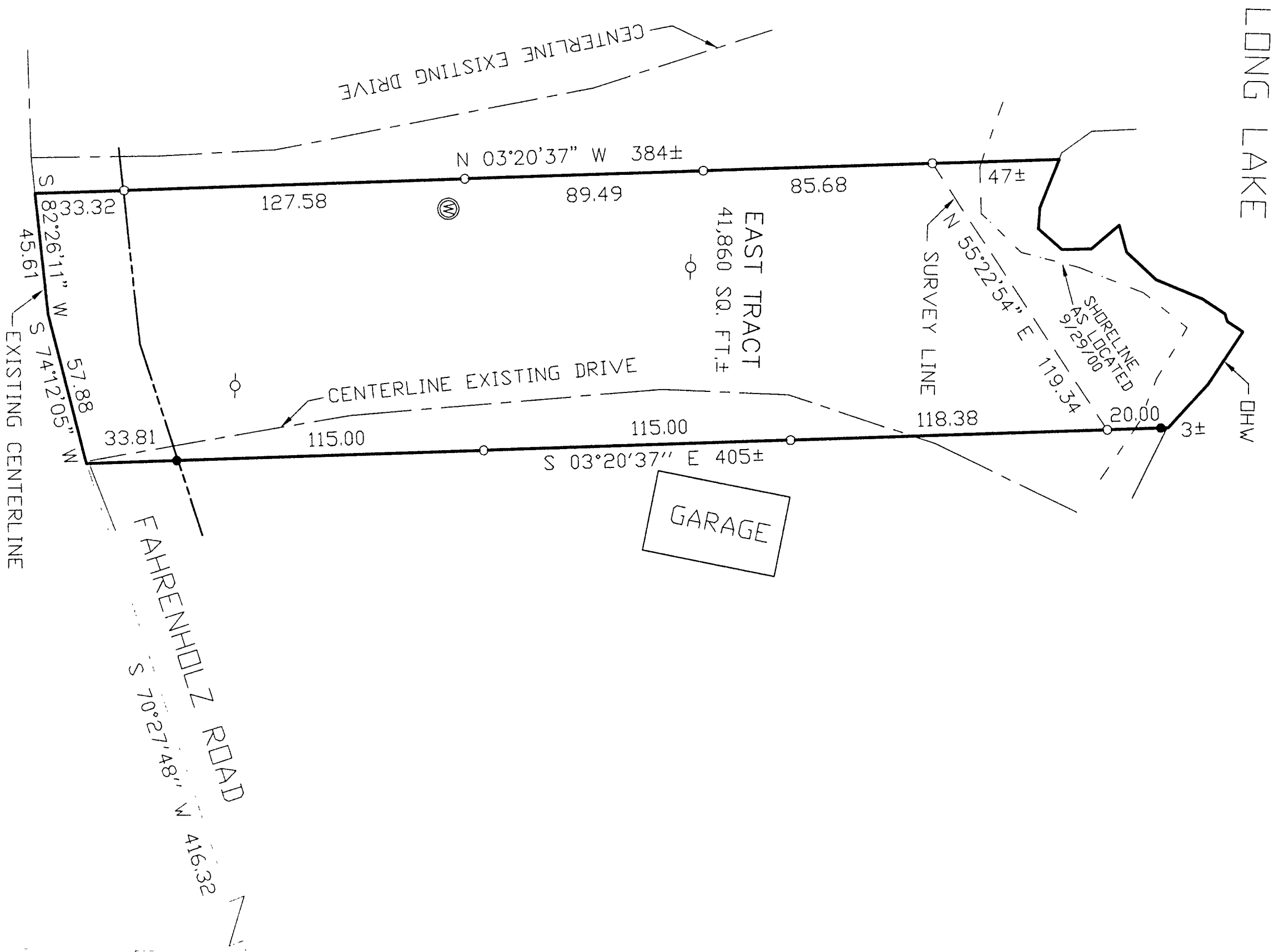

- DENOTES MONUMENT FOUND
- DENOTES IRON MONUMENT SET MARKED BY LICENSE NO. 21367
- ⊙ DENOTES WELL

ORIENTATION OF THIS BEARING SYSTEM IS BASED ON THE EAST LINE OF GOV'T LOT 6 TO HAVE AN ASSUMED BEARING OF N 00° 30' 00" E.

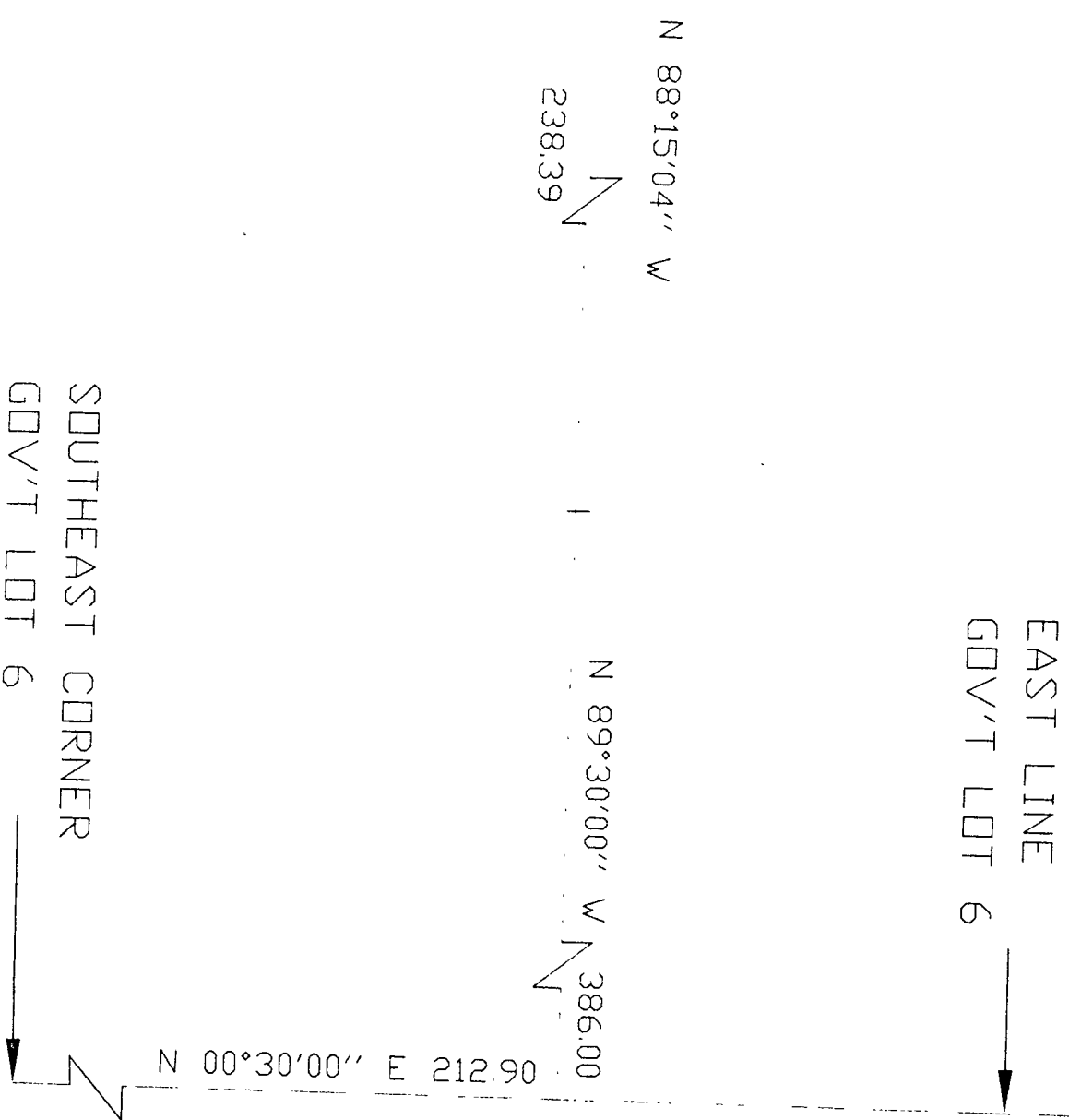

RECEIVED  
 #1024  
 OCT 24 2000  
 GL#6 27/14/28  
 COUNTY SURVEYOR

SHEET 1 OF 1	<b>CERTIFICATE OF SURVEY</b>		PROJ. MGR. TLF	COMPUTER: 002163	DATE: 10/11/00	REVISIONS		I HEREBY CERTIFY THAT THIS SURVEY, PLAN, SPECIFICATION, OR REPORT WAS PREPARED BY ME OR UNDER MY DIRECT SUPERVISION AND THAT I AM A DULY LICENSED ENGINEER OR LAND SURVEYOR UNDER THE LAWS OF THE STATE OF MINNESOTA.  <i>Jeff D. [Signature]</i> DATE: 10/11/00 LIC. NO. 21367	<b>Landecker &amp; Associates, Inc.</b> Engineering · Surveying · Planning Walker, MN 55744 Phone: 218-547-1296 Fax: 218-547-2272
	JAY MANDERS 1506 FAHRENHOLZ ROAD LONGVILLE, MN. 56655		CHECKED BY: TLF	FIELD BOOK: BOOK 163 PG. 77	SCALE: HORZ. 1"=40'	DATE	DESCRIPTION		
			DRAWN BY: DRG	FILE NO. 002163	VERT. NONE				