

CERTIFICATE OF SURVEY

PART OF GOVERNMENT LOT 9, SECTION 7, TOWNSHIP 139
NORTH, RANGE 29 WEST, CASS COUNTY, MINNESOTA

For: Donald Castello
603 Dwane Street
South St. Paul, MN. 55075

Little
Portage
Lake

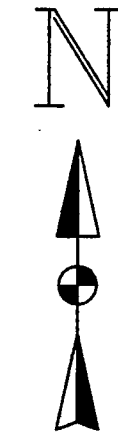

1"=60'

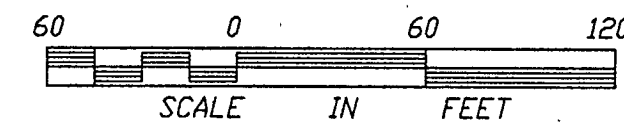

- DENOTES FOUND IRON MONUMENT
- DENOTES IRON MONUMENT SET MARKED BY REGISTRATION NO. 21367
- ⊙ DENOTES SOIL BORING LOCATION

ORIENTATION OF THIS BEARING SYSTEM IS BASED ON THE EAST LINE OF GOVERNMENT LOT 9 AND IS ASSUMED TO BEAR N 01°02'11" E

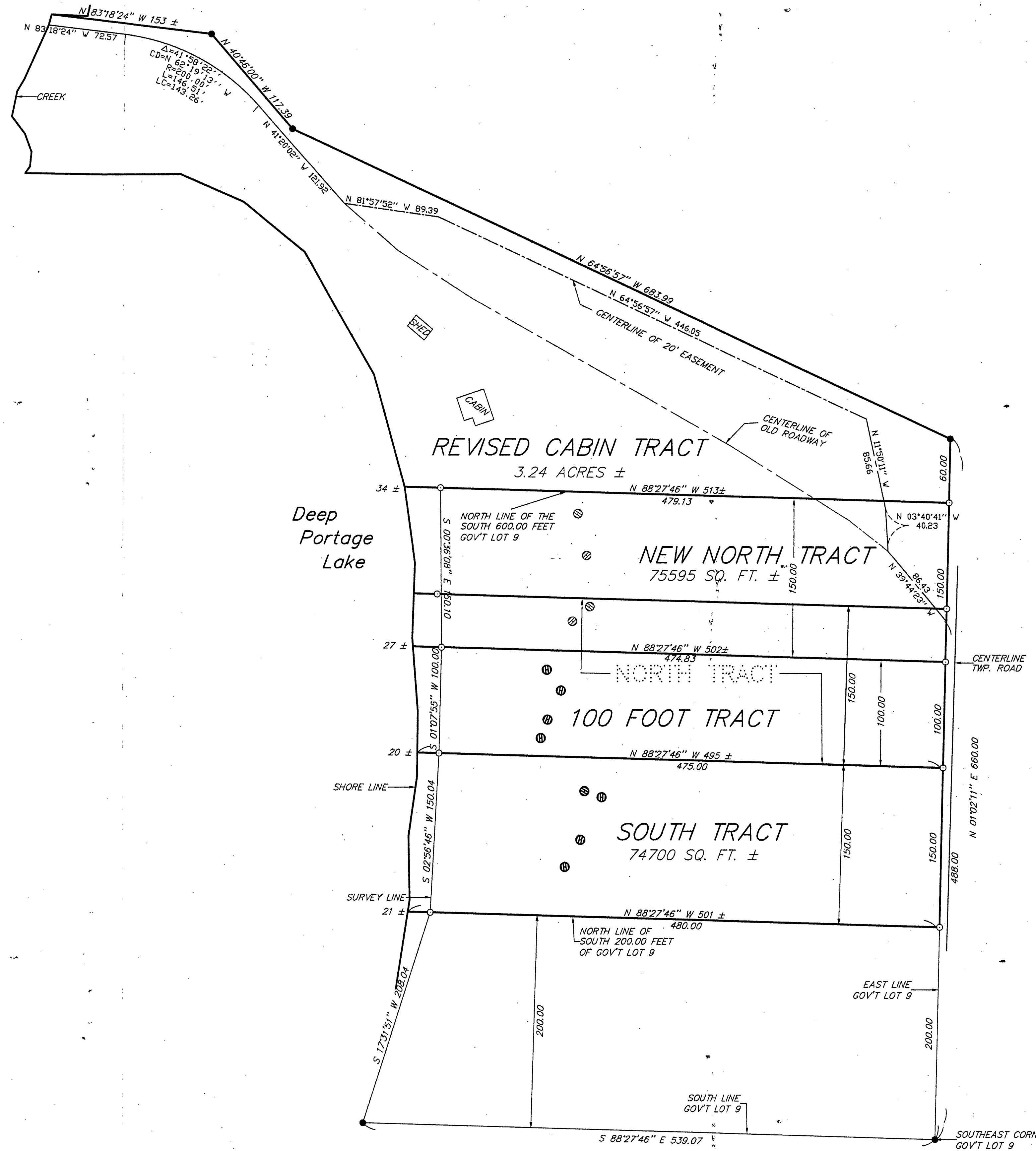

SOUTH TRACT

The North 150.00 feet of the South 350.00 feet of Government Lot 9, Section 7, Township 139 North, Range 29 West, Cass County, Minnesota.

Subject to Township Road right of way.

NORTH TRACT

The North 150.00 feet of the South 500.00 feet of Government Lot 9, Section 7, Township 139 North, Range 29 West, Cass County, Minnesota.

Subject to Township Road right of way.

CABIN TRACT

That part of Government Lot 9, Section 7, Township 139 North, Range 29 West, Cass County, Minnesota which lies northerly of the South 500.00 feet thereof and southerly of the following described line: Commencing at the southeast corner of said Government Lot 9; thence North 01 degree 02 minutes 11 seconds East, assumed bearing along the east line thereof 660.00 feet to the point of beginning of the line to be herein described; thence North 64 degrees 56 minutes 57 seconds West 683.99 feet; thence North 40 degrees 46 minutes 00 seconds West 117.39 feet; thence North 83 degrees 18 minutes 24 seconds West 153 feet, more or less, to the intersection of the shoreline of Little Portage Lake and the creek and said line there terminating

Subject to Township Road right of way.

NEW DESCRIPTIONS 6\1\98

100 FOOT TRACT

The North 100.00 feet of the South 450.00 feet of Government Lot 9, Section 7, Township 139 North, Range 29 West, Cass County, Minnesota.

Subject to Township Road right of way.

Note: 100 FOOT TRACT is not a conforming lot and must be combined with the South Tract and not split off as a separate tract.

NEW NORTH TRACT

The North 150.00 feet of the South 600.00 feet of Government Lot 9, Section 7, Township 139 North, Range 29 West, Cass County, Minnesota.

Subject to Township Road right of way.

REVISED CABIN TRACT

That part of Government Lot 9, Section 7, Township 139 North, Range 29 West, Cass County, Minnesota which lies northerly of the South 600.00 feet thereof and southerly of the following described line: Commencing at the southeast corner of said Government Lot 9; thence North 01 degree 02 minutes 11 seconds East, assumed bearing along the east line thereof 660.00 feet to the point of beginning of the line to be herein described; thence North 64 degrees 56 minutes 57 seconds West 683.99 feet; thence North 40 degrees 46 minutes 00 seconds West 117.39 feet; thence North 83 degrees 18 minutes 24 seconds West 153 feet, more or less, to the intersection of the shoreline of Little Portage Lake and the creek and said line there terminating

Subject to Township Road right of way.

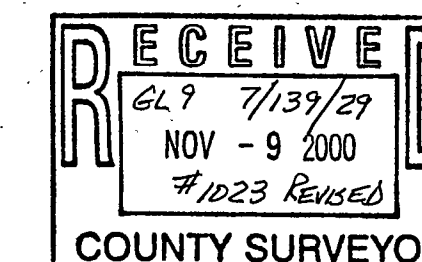

I HEREBY CERTIFY THAT THIS SURVEY, PLAN, SPECIFICATION OR REPORT WAS PREPARED BY ME OR UNDER MY DIRECT SUPERVISION AND THAT I AM A DULY LICENSED ENGINEER OR LAND SURVEYOR UNDER THE LAWS OF THE STATE OF MINNESOTA.
DATE: 11/7/00 LIC. NO. 21347

LANDECKER & ASSOCIATES INC.
WALKER, MN. 56484
PHONE 218-547-1296
PLANNING ENGINEERING SURVEYING

PROG. NO.	DATE	REVISIONS	TRACT REVISION	COMPUTER
TLF	12/1/98	6/1/99	EASEMENT	002144
CHECKED BY	SCALE	7/17/00	BY EASEMENT	BOOK 149 PG. 45
DRAWN BY	HORIZ. 1"=60'	11/7/00		FILE NO. 002144
DRG	VERT. NONE			SHEET 1 OF 1