

CERTIFICATE OF SURVEY

LOTS 2-5 AND LOT 6, EWER'S SHORES,
SECTION 23, TOWNSHIP 140 NORTH, RANGE 27 WEST,
CASS COUNTY, MINNESOTA

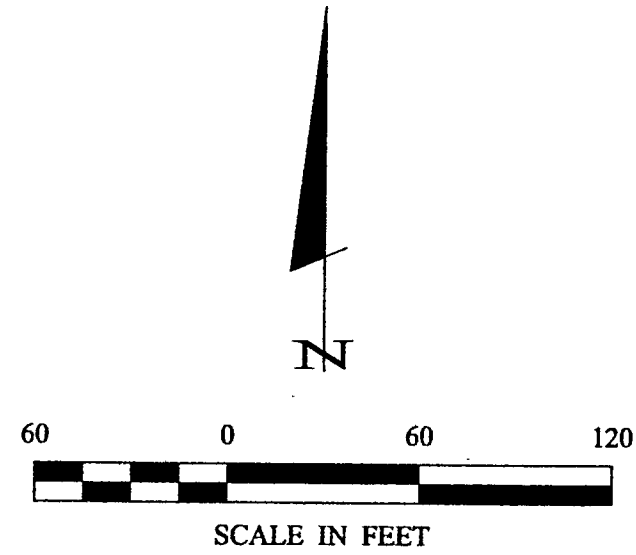

- DENOTES MONUMENT FOUND
- DENOTES IRON MONUMENT SET MARKED BY LICENSE NO. 21367
- ☼ DENOTES WETLAND

ORIENTATION OF THIS BEARING SYSTEM IS BASED ON THE EAST LINE OF GOV'T LOT 2 TO HAVE AN ASSUMED BEARING OF S 01° 39' 13" W.

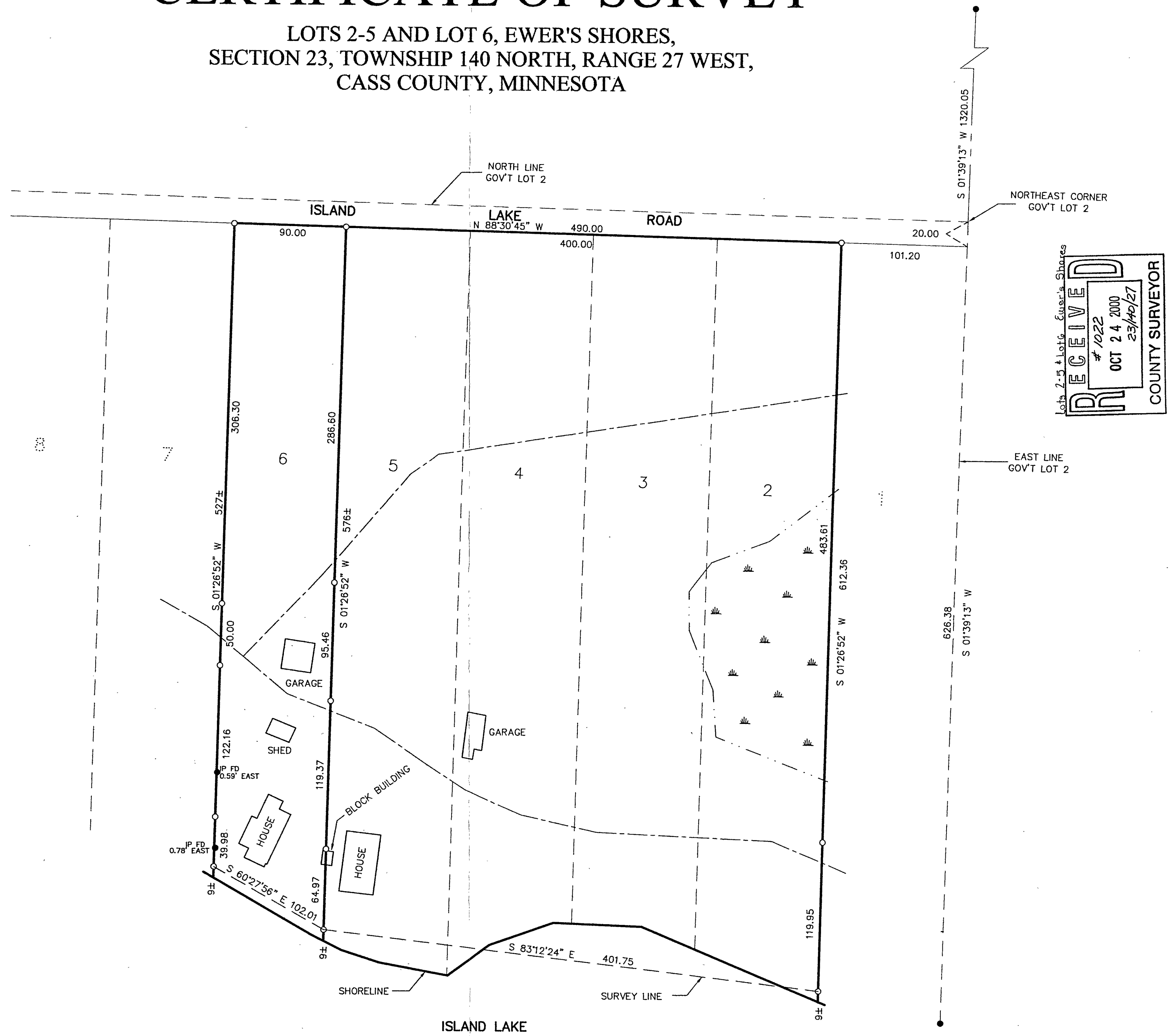

RECEIVED
#1022
OCT 24 2000
23/10/27
COUNTY SURVEYOR

CERTIFICATE OF SURVEY ROGER DAGUE/BILL BARNACLE 4377 ISLAND LAKE DRIVE REMER, MN, 56672		DATE: 9/28/00 SCALE: 1"=60' HORZ. 1"=60' VERT. NONE
PROJ. MGR. DRG	COMPUTER: 002055	REVISIONS DATE DESCRIPTION
CHECKED BY: TLF	FIELD BOOK: BOOK 163 PG. 45	BY:
DRAWN BY: DRG	FILE NO.: 002055	DATE:
1 of 1		DATE: 9/28/00 LIC. NO. 21367

Landecker & Associates, Inc.
 Engineering • Surveying • Planning
 Waller, MN 55774
 Phone: 218-541-1296 Fax: 218-541-2372