

CERTIFICATE OF SURVEY

PART OF GOVERNMENT LOT 5,
SECTION 21, TOWNSHIP 142 NORTH, RANGE 27 WEST,
CASS COUNTY, MINNESOTA

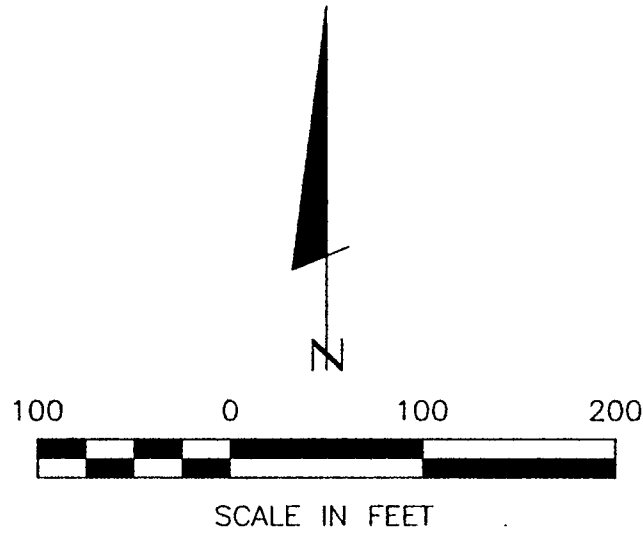

- DENOTES GLO BRASS CAP MONUMENT FOUND
- DENOTES MONUMENT FOUND
- DENOTES IRON MONUMENT SET MARKED BY LICENSE NO. 21367
- ≍ DENOTES WETLAND

ORIENTATION OF THIS BEARING SYSTEM IS BASED ON THE SOUTH LINE OF GOV'T LOT 5 TO HAVE AN ASSUMED BEARING OF S 88° 40' 00" E.

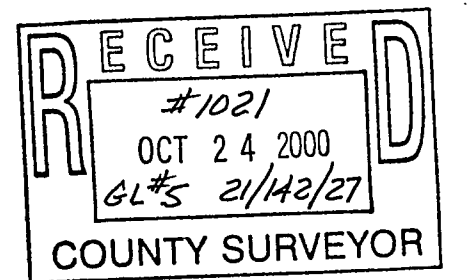
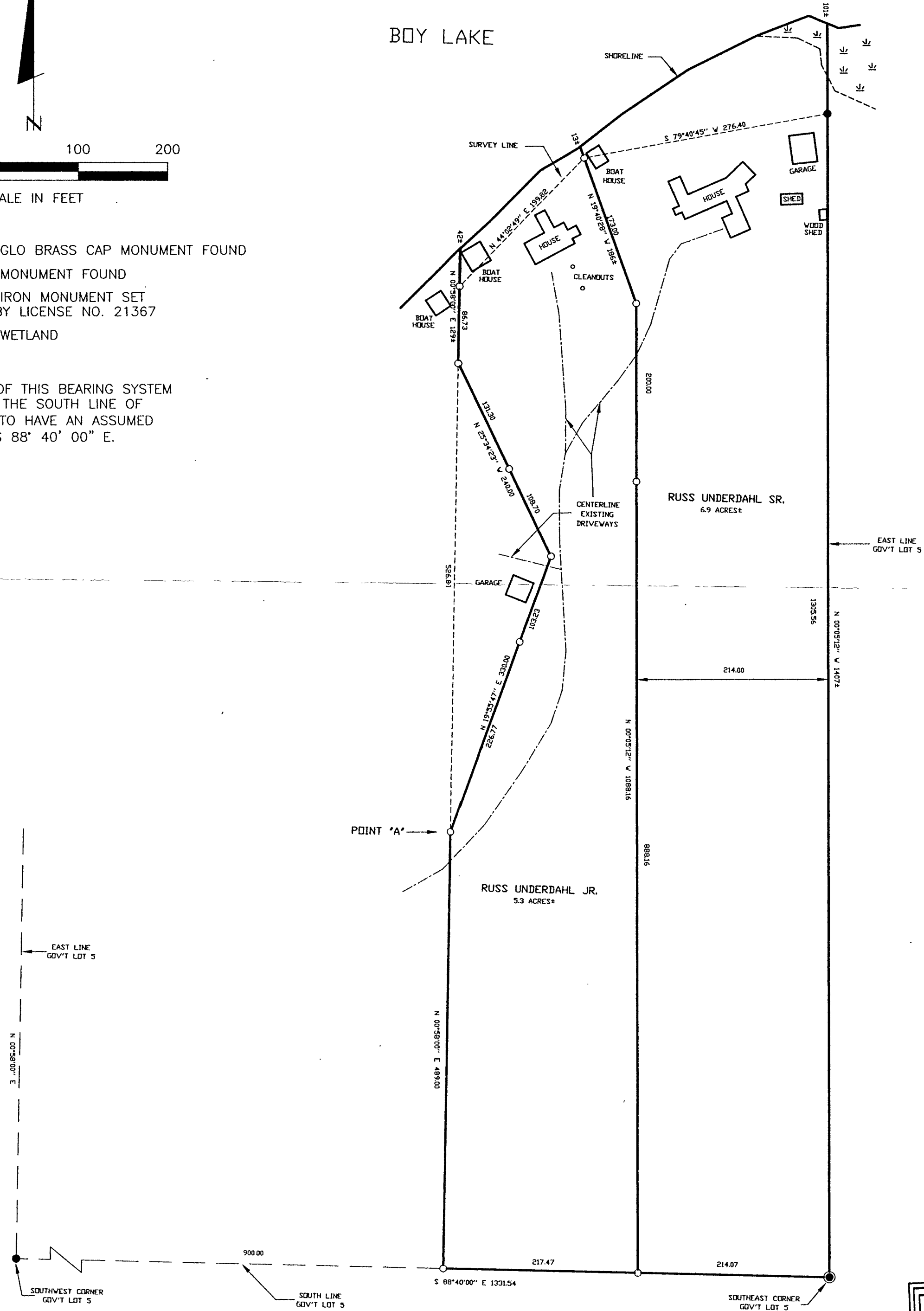

1 of 1	CERTIFICATE OF SURVEY	PROJ. MGR. TLF	COMPUTER: 992237	DATE: 9/28/00	REVISIONS	I HEREBY CERTIFY THAT THIS SURVEY, PLAN, SPECIFICATION OR REPORT WAS PREPARED BY ME OR UNDER MY DIRECT SUPERVISION AND THAT I AM A DULY LICENSED ENGINEER OR LAND SURVEYOR UNDER THE LAWS OF THE STATE OF MINNESOTA.	Landecker & Associates, Inc. Engineering - Surveying - Planning Walker, MN 56484 Phone: 218-547-1296 Fax: 218-547-2272
	RUSS UNDERDAHL SR. 2118 BAISDELL AVENUE MINNEAPOLIS, MN. 55404	CHECKED BY: TLF	FIELD BOOK: BOOK 156 PG. 45	SCALE: HORZ. 1"=100'	DATE DESCRIPTION BY		
	DRAWN BY: DRG	FILE NO: W992237	VERT. NONE				