

# CERTIFICATE OF SURVEY

LOT 6 BLOCK 2, THIRD ADDITION TO SCEARCYVILLE  
CASS COUNTY, MINNESOTA

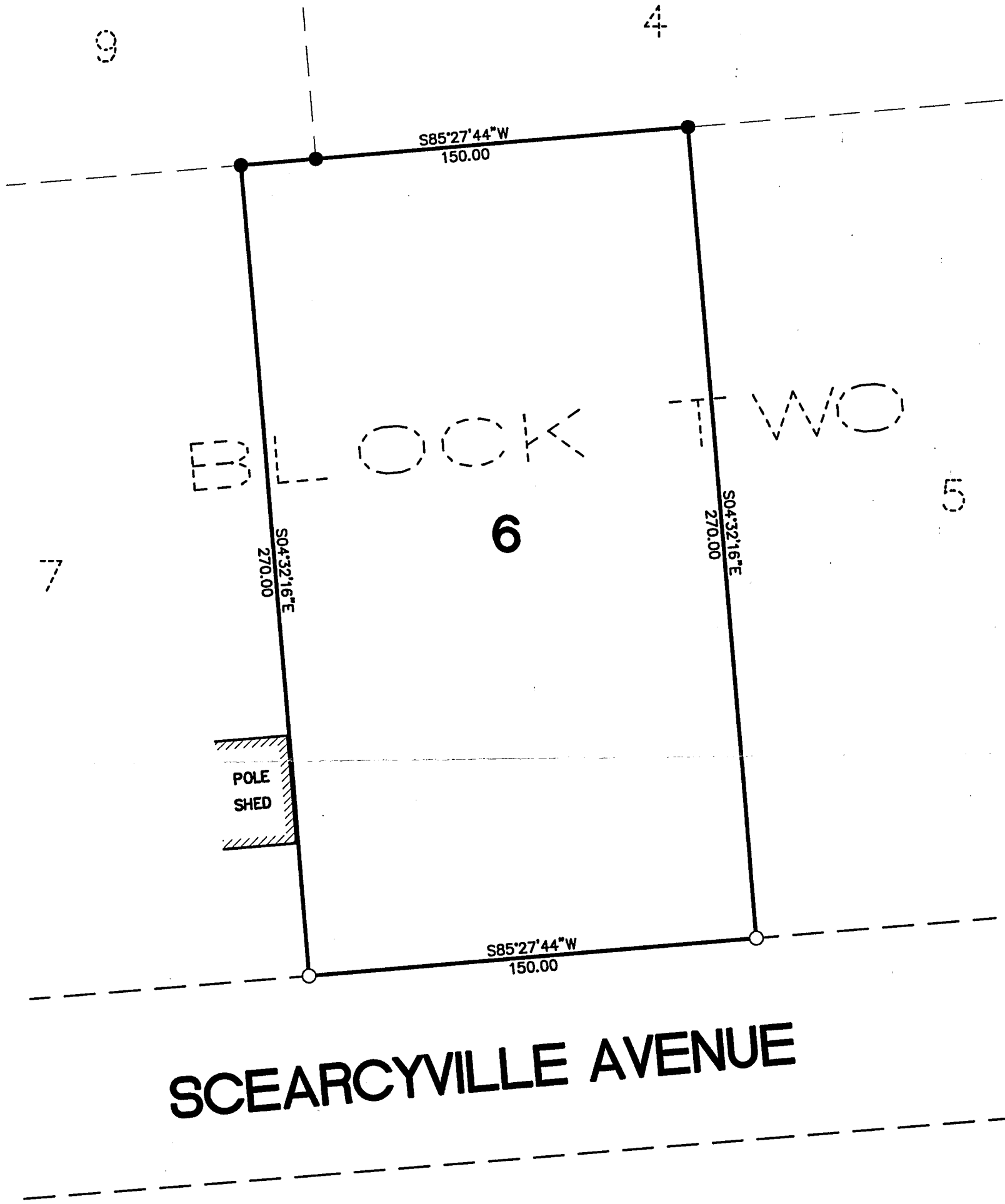

**SCEARCYVILLE AVENUE**



SCALE IN FEET  
1 INCH = 40 FEET

ORIENTATION OF THIS BEARING SYSTEM  
IS BASED ON AN ASSUMED DATUM

- = DENOTES FOUND IRONMONUMENT
- = DENOTES 1/2 INCH IRON PIPE MONUMENT SET AND MARKED RLS # 13336

**RECEIVED**  
 #1015  
 OCT 12 2000  
 NW 18/133/29  
 COUNTY SURVEYOR

**WIDSETH  
SMITH  
NOLTING**  
ENGINEERS  
ARCHITECTS

2000 Industrial Park Road  
P.O. Box 2720  
Baxter, MN. 56425  
218-829-6117

LAND SURVEYORS  
PROJECT MANAGERS

PREPARED FOR:

**GAIL MASSIE**

I HEREBY CERTIFY THAT THIS SURVEY, PLAN OR REPORT WAS  
PREPARED BY ME OR UNDER MY DIRECT SUPERVISION AND THAT  
I AM A DULY REGISTERED LAND SURVEYOR UNDER THE LAWS OF  
THE STATE OF MINNESOTA.

*Jeffrey W. Miller*  
JEFFREY W. MILLER  
REG. NO. 13336 DATE 10.5.00

DWG. NAME massie.dwg

WSN JOB NO. 292b565

FILE NO.