

CERTIFICATE OF SURVEY

EAST LINE OF THE NW 1/4-NW 1/4
SECTION 32, TOWNSHIP 138 NORTH, RANGE 29 WEST,
CASS COUNTY, MINNESOTA

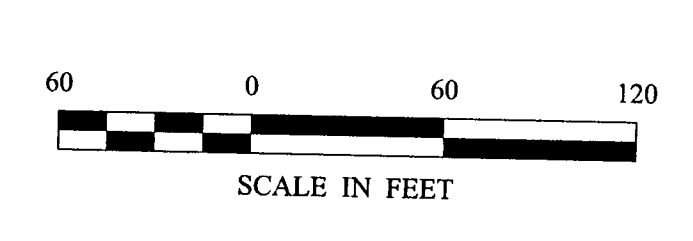
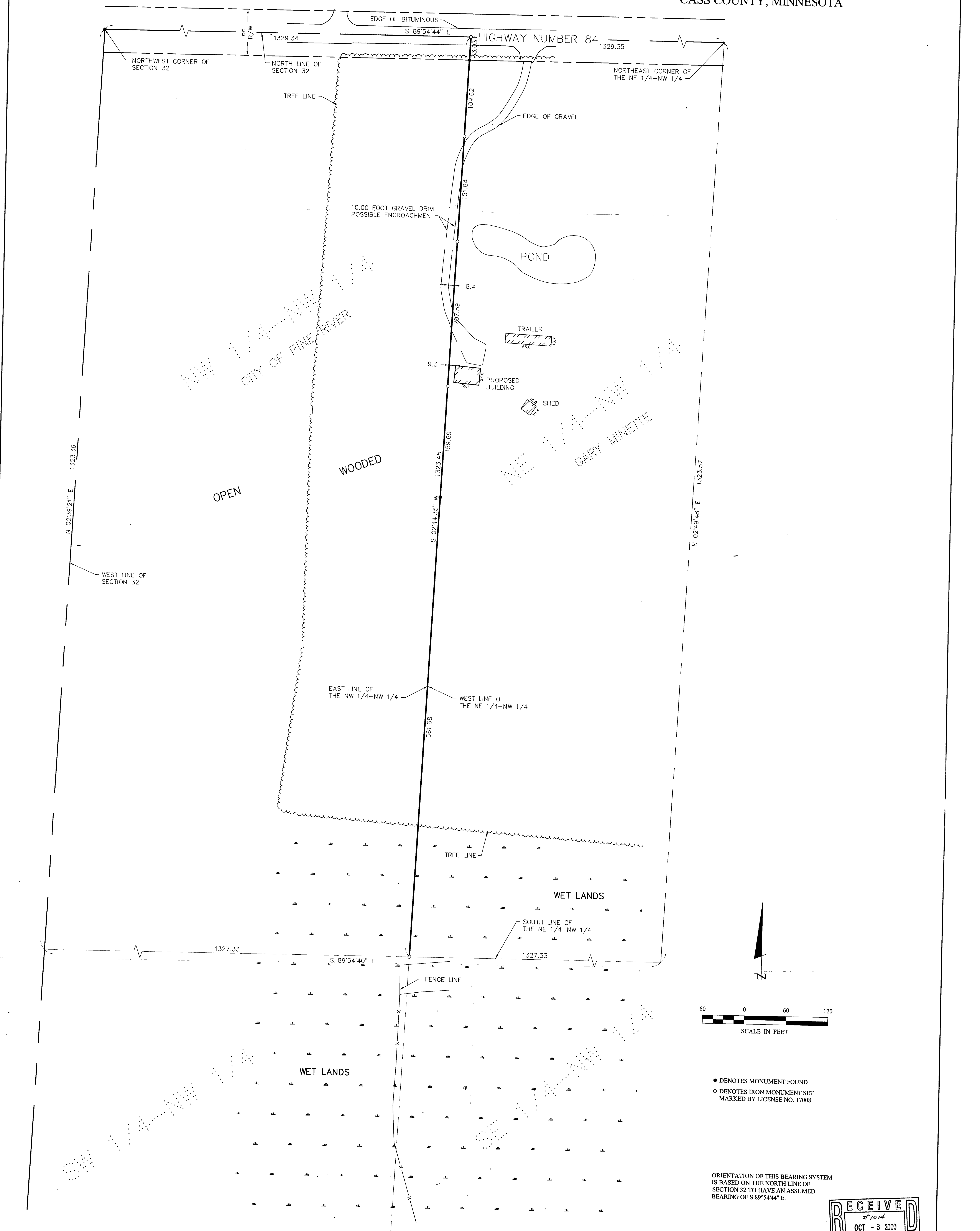

- DENOTES MONUMENT FOUND
- DENOTES IRON MONUMENT SET MARKED BY LICENSE NO. 17008

ORIENTATION OF THIS BEARING SYSTEM IS BASED ON THE NORTH LINE OF SECTION 32 TO HAVE AN ASSUMED BEARING OF S 89°54'44\" E.

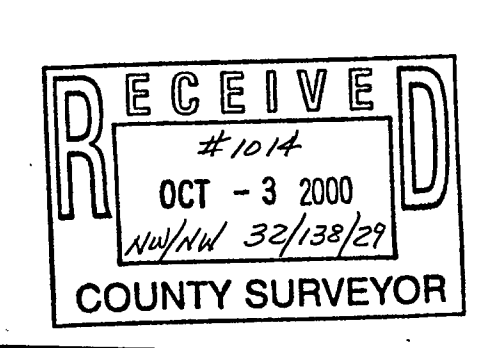

SHEET 1 OF 1 CITY OF PINE RIVER 200 FRONT ST. P.O. BOX 87 PINE RIVER, MN. 56474-0087	PROJ. MGR: KLM	COMPUTER: S001265	DATE: 8-4-00	REVISIONS DESCRIPTION BY	I HEREBY CERTIFY THAT THIS SURVEY, PLAN, SPECIFICATION, OR REPORT WAS PREPARED BY ME OR UNDER MY DIRECT SUPERVISION AND THAT I AM A DULY LICENSED ENGINEER OR LAND SURVEYOR UNDER THE LAWS OF THE STATE OF MINNESOTA. DATE: 8-4-00 LIC. NO. 17008
	CHECKED BY: DSL	FIELD BOOK: BOOK 195 PG. 51	SCALE: HORZ. 1"=60' VERT. NONE	LANDecker & Associates, Inc. Engineering - Surveying - Planning Pequot Lakes, MN 56472 Phone: 1-888-866-4940 Fax: 218-568-5404	