

TOPOGRAPHIC SURVEY

PART OF OUTLOT D,
AUDITOR'S PLAT OF WASHBURN LAKE,
GOVERNMENT LOT 7, SECTION 16, TOWNSHIP 139 NORTH, RANGE 26 WEST,
CASS COUNTY, MINNESOTA

WASHBURN LAKE

LAKE ELEVATION = 1316.00

ORDINARY HIGH WATER ELEVATION = 1317.20

BENCHMARK: TOP OF CONCRETE AT SOUTHEAST
CORNER OF BRIDGE DOWNSTREAM OF OUTLET DAM
ELEVATION = 1319.50

WASHBURN LAKE

LAKE SHORE AS LOCATED
ON 6-5-00

SURVEY LINE

A COMPUTED POSITION FOR THE
SOUTH LINE OF THE SUBJECT TRACT HAS
BEEN DETERMINED BY THE RECORD ANGLE
FROM THE FOUND MONUMENTATION

FOUND MONUMENT 1.00 FOOT
FROM COMPUTED CORNER

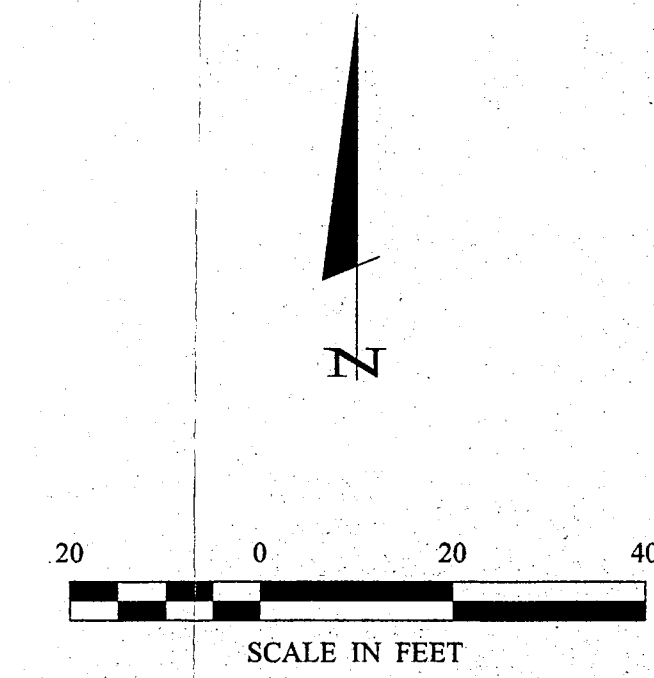
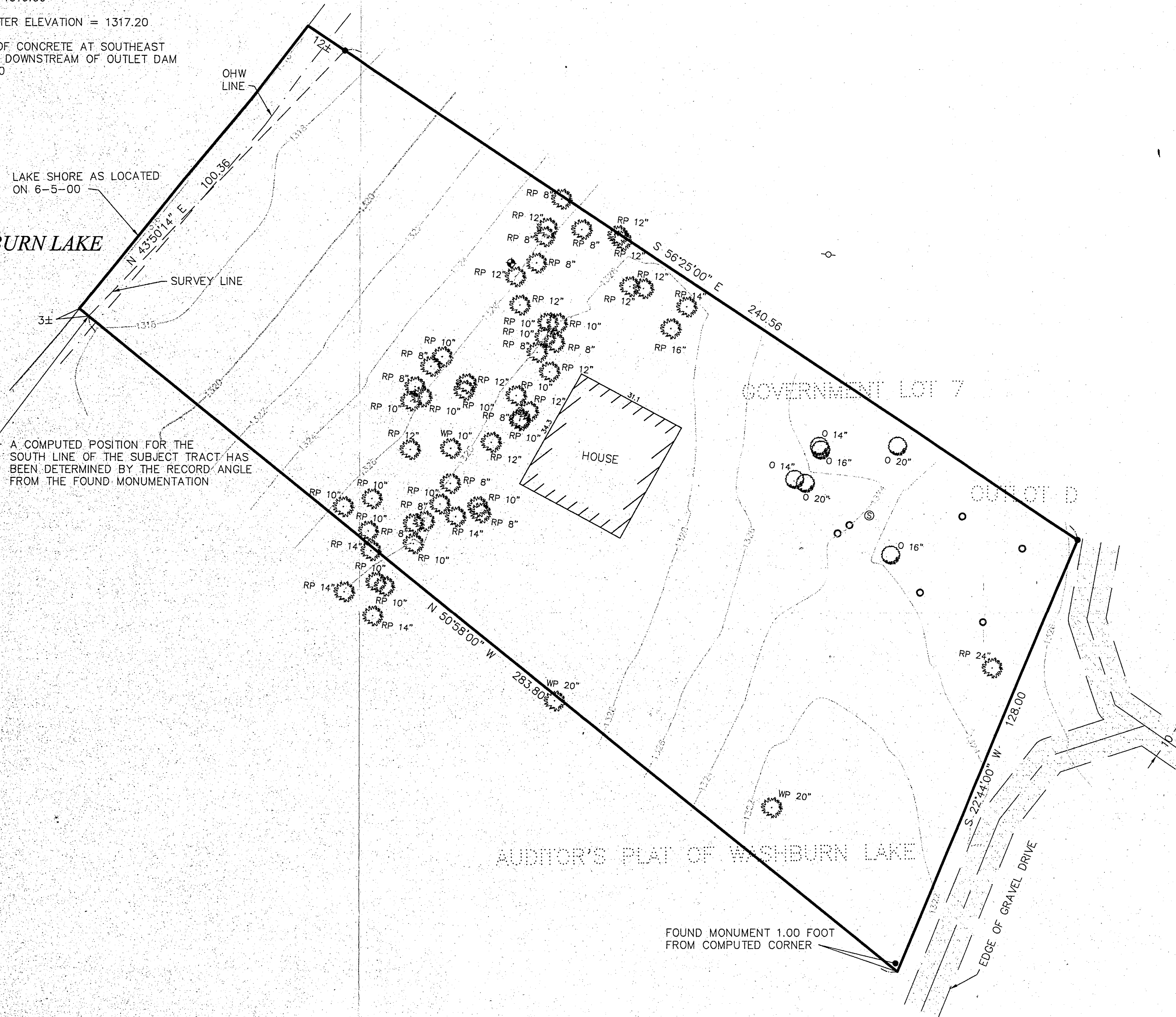

AREA = 29,917 SQ. FT.

THIS SURVEY IS FOR TOPOGRAPHIC PURPOSES
ONLY. THE BOUNDARY IS A SHOWN APPROXIMATE
BASED ON FOUND MONUMENTATION AND
OCCUPATION

BEARINGS AND DISTANCES ARE SHOWN BETWEEN
FOUND MONUMENTS FOR REFERENCE PURPOSES
ONLY

LEGEND:

- ◆ BENCHMARK= SET NUMBER 3 REBAR IN
NORTH FACE OF 12" DIAMETER NORWAY
ELEVATION=
- CONTOUR INTERVAL= 2 FEET
- DENOTES MONUMENT FOUND
- DENOTES SANITARY SEWER CLEANOUT
- DENOTES POWER POLE
- ⊙ DENOTES SANITARY SEWER LIFT STATION

- 14" DENOTES 14" DIAMETER OAK
- 16" DENOTES 16" DIAMETER OAK
- 20" DENOTES 20" DIAMETER OAK
- ⊙ WP 10" DENOTES 10" DIAMETER WHITE PINE
- ⊙ WP 20" DENOTES 20" DIAMETER WHITE PINE
- ⊙ RP 8" DENOTES 8" DIAMETER RED PINE
- ⊙ RP 10" DENOTES 10" DIAMETER RED PINE
- ⊙ RP 12" DENOTES 12" DIAMETER RED PINE
- ⊙ RP 14" DENOTES 14" DIAMETER RED PINE
- ⊙ RP 16" DENOTES 16" DIAMETER RED PINE
- ⊙ RP 20" DENOTES 20" DIAMETER RED PINE

"THIS IS NOT A BOUNDARY SURVEY"

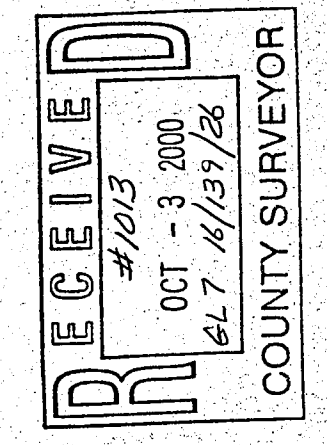

Landecker & Associates, Inc.
Engineering, Surveying, Planning
Phone: 888-865-9490
Fax: 218-568-5401
Racine Lake, MN 56472

HEREBY CERTIFY THAT THIS SURVEY PLAN
WAS PREPARED BY ME OR UNDER MY
DIRECT SUPERVISION AND THAT I AM
A DULY LICENSED ENGINEER OR LAND SURVEYOR
UNDER THE LAWS OF THE STATE OF MINNESOTA

Mary and Sara Hildreth
COUNTY SURVEYOR

DATE: 6-14-00 LIC. NO. 17002

DATE	REVISIONS DESCRIPTION
6-14-00 <td></td>	

DATE	6-14-00
SCALE	1"=20'
HORIZ.	1"=20'
VERT.	NONE

PROJ. MGR	KTM
CHECKED BY	DSL
DRAWN BY	JMO

COMPUTER	T001166
FIELD BOOK	BOOK 189 Pg. 51
FILE NO.	001166

TOPOGRAPHIC SURVEY
MARY AND SARA HILDRETH
1558 HORSFALL TRIAL NE
OUTTING, MN 56662