

CERTIFICATE OF SURVEY

FOR
REISEM

PART OF GOVERNMENT LOT 3, SECTION 27,
TOWNSHIP 140 NORTH, RANGE 29 WEST OF
THE 5th PRINCIPAL MERIDIAN
IN CASS COUNTY, MINNESOTA

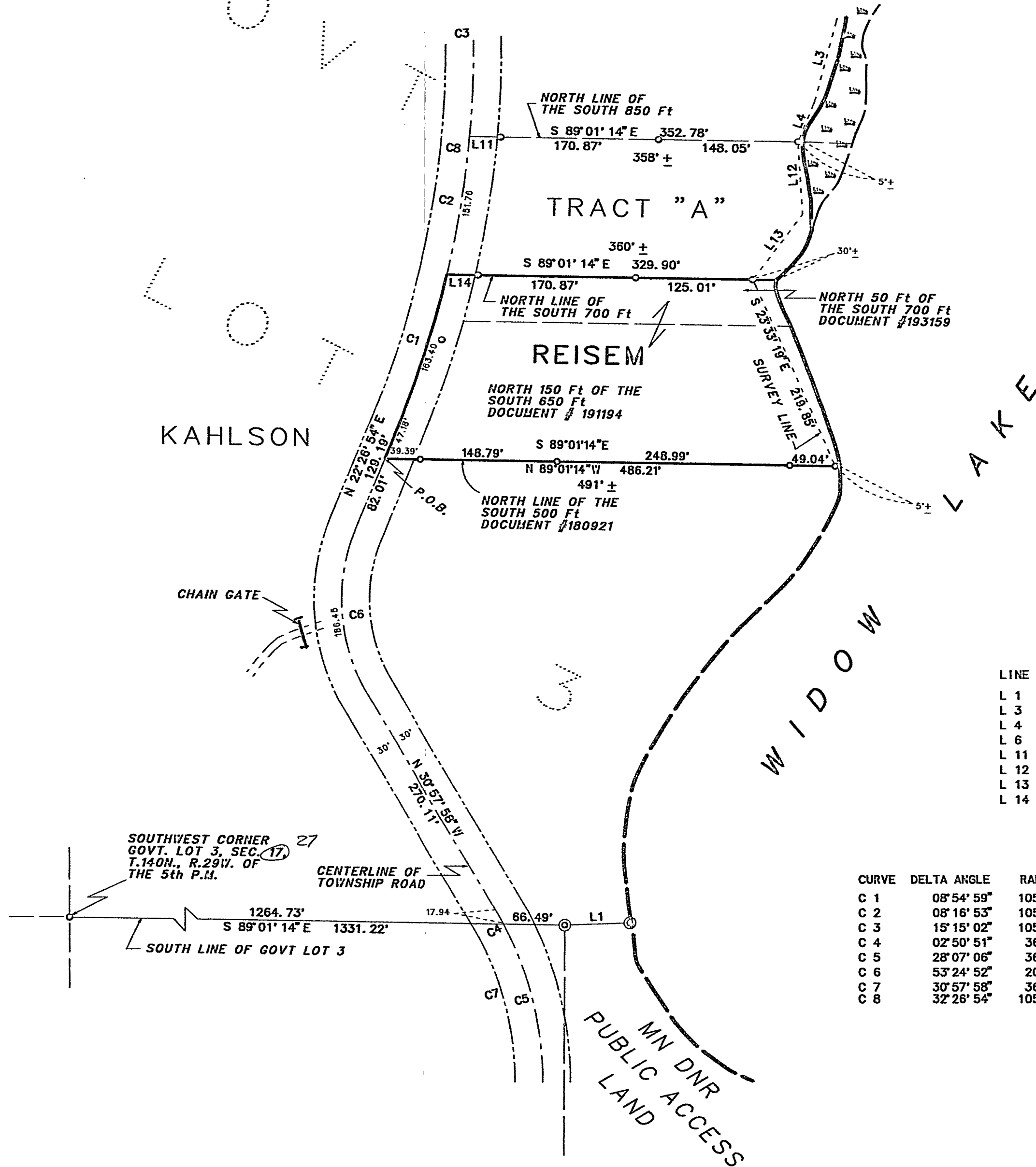

0 50 100 200
SCALE IN FEET
ONE METER = 3.2808333 U.S. SURVEY FEET
1 FOOT = 0.3048006 METERS

AMI SURVEYORS & MAPPERS
1073 COUNTY 5 NW, HACKENSACK, MINNESOTA 56452
PHONE: OFFICE (218) 682 2411 * FAX 682 2988

INITIAL BEARING ASSIGNED

- DENOTES IRON MONUMENT FOUND
- DENOTES IRON MONUMENT SET (stamped 11946)
- ∇ DENOTES LOW LAND
- ⊞ DENOTES CATTAILS
- ⊙ DENOTES DNR MONUMENT

THERE ARE NO WET LANDS AS DEFINED
IN MINNESOTA STATUTE 505.02, SUBD. 1.
EXCEPT AS SHOWN

LINE	BEARING	DISTANCE
L 1	N 88°04' 11" E	70.49'
L 3	S 15°10' 05" W	92.40'
L 4	S 20°22' 07" W	51.48'
L 6	S 10°00' 00" E	55.40'
L 11	S 89°01' 14" E	33.86'
L 12	S 03°35' 37" E	78.93'
L 13	S 36°44' 00" W	87.89'
L 14	N 89°01' 14" W	34.02'

CURVE	DELTA ANGLE	RADIUS	ARC	TANGENT	CHORD	CHORD BEARING
C 1	08°54' 59"	1050.00'	163.40'	81.87'	163.24'	N 17°59' 24" E
C 2	08°16' 53"	1050.00'	151.76'	76.01'	151.63'	N 09°23' 29" E
C 3	15°15' 02"	1050.00'	279.48'	140.57'	278.66'	N 02°22' 29" W
C 4	02°50' 51"	361.00'	17.94'	8.97'	17.94'	S 29°32' 32" E
C 5	28°07' 06"	361.00'	177.17'	90.40'	175.39'	S 14°03' 35" E
C 6	53°24' 52"	200.00'	186.45'	100.62'	179.77'	S 04°15' 32" E
C 7	30°57' 58"	361.00'	195.11'	100.00'	192.74'	S 15°28' 59" E
C 8	32°28' 54"	1050.00'	594.65'	305.53'	586.73'	N 06°13' 27" E

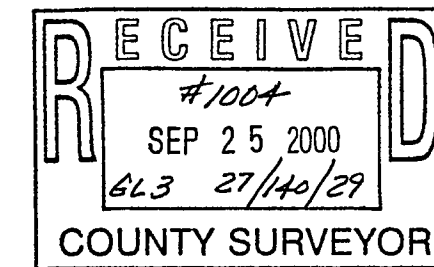

THIS SURVEY WAS CONDUCTED IN ACCORDANCE WITH THE PROVISIONS
OF MINNESOTA STATUTE 326.02 Subd. 4, IN CONFORMANCE WITH
APPLICABLE SURVEYING STANDARDS SET FORTH IN THE "RECOMMENDED
PROCEDURES FOR THE PRACTICE OF LAND SURVEYING", APPROVED AND
ADOPTED BY THE MINNESOTA SOCIETY OF PROFESSIONAL SURVEYORS.

NOTE: NO ATTEMPT WAS MADE TO SURVEY AND SHOW THE EXISTENCE
AND LOCATION OF WELLS, IMPROVEMENTS, UTILITIES OR VISIBLE
FEATURES, EASEMENTS, ABOVEGROUND OR SUBSURFACE, TOPOGRAPHY,
TERRAIN, LOW LAND LIMITS, ETC., EXCEPT AS SHOWN HEREON.

CERTIFICATE OF SURVEY

I, ROGER A. MUSTONEN, HEREBY CERTIFY THAT THIS SURVEY WAS
PREPARED BY ME OR UNDER MY DIRECT SUPERVISION AND THAT I AM
A DULY REGISTERED LAND SURVEYOR UNDER THE LAWS OF THE
STATE OF MINNESOTA.

ROGER A. MUSTONEN, LAND SURVEYOR
MINNESOTA LICENSE 11946