

CERTIFICATE OF SURVEY

PART OF GOVERNMENT LOT 4, SECTION 20,
TOWNSHIP 142 NORTH, RANGE 27 WEST, CASS COUNTY, MINNESOTA

FOR: ANNE HERMAN
1033 WILLIAM CT.
MENDOTA HEIGHTS, MN. 55120

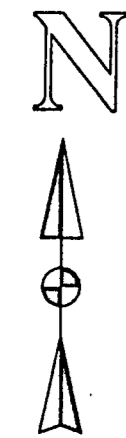

1"=50'

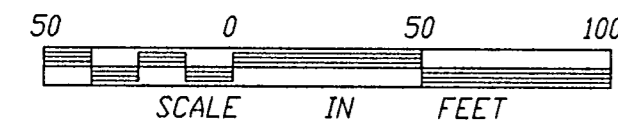

- DENOTES FOUND IRON MONUMENT
- DENOTES IRON MONUMENT SET MARKED BY REGISTRATION NO. 21367
- DENOTES BRASS CAPPED MONUMENT FOUND
- ⊗ DENOTES SOIL BORING LOCATION

ORIENTATION OF THIS BEARING SYSTEM IS BASED ON THE WEST LINE OF GOV'T LOT 4 AND ASSUMED TO BEAR NORTH-SOUTH

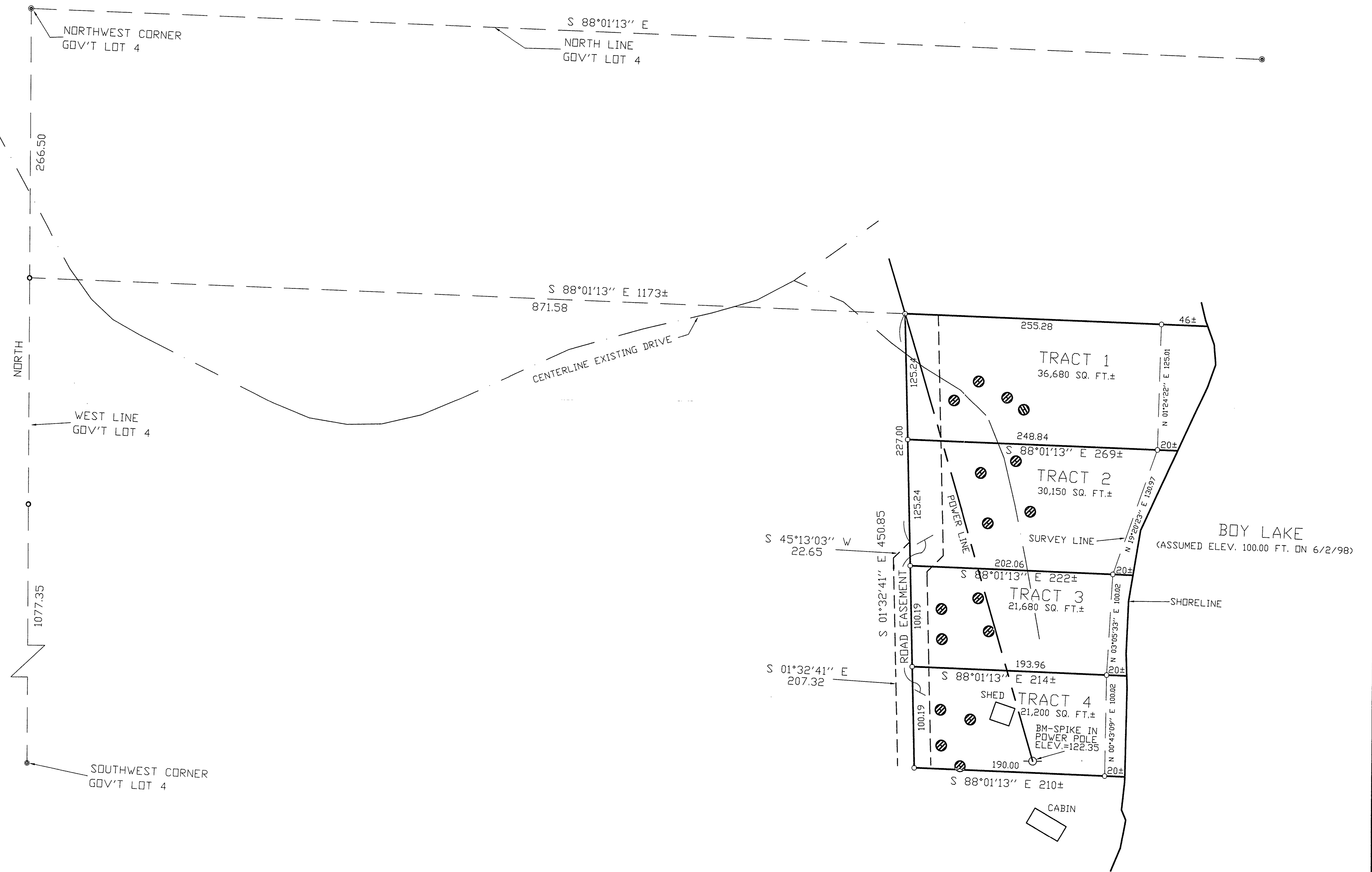

I HEREBY CERTIFY THAT THIS SURVEY, PLAN, SPECIFICATION OR REPORT WAS PREPARED BY ME OR UNDER MY DIRECT SUPERVISION AND THAT I AM A DULY LICENSED ENGINEER OR LAND SURVEYOR UNDER THE LAWS OF THE STATE OF MINNESOTA.

[Signature]
DATE 7/22/98 LIC. NO. 21367

LANDECKER & ASSOCIATES INC.		PROG. MGR.	DATE	REVISIONS	COMPUTER
WALKER, MN. 56484		TJF	7/22/98		58245
PHONE 218-547-1296		CHECKED BY	SCALE		BOOK 140 PG. 58
PLANNING ENGINEERING SURVEYING		TJF	1"=50'		FILE NO. W98245
		DRAWN BY	HORZ.		SHEET 1 OF 1
		BRG	VERT.		

20-142-27