

17-134-29

PLAT OF SURVEY
IN PART OF GOVT. LOT 1
SEC. 17, T.134N., R.29W.
FIFTH PRINCIPAL MERIDIAN
CASS COUNTY, MINN.

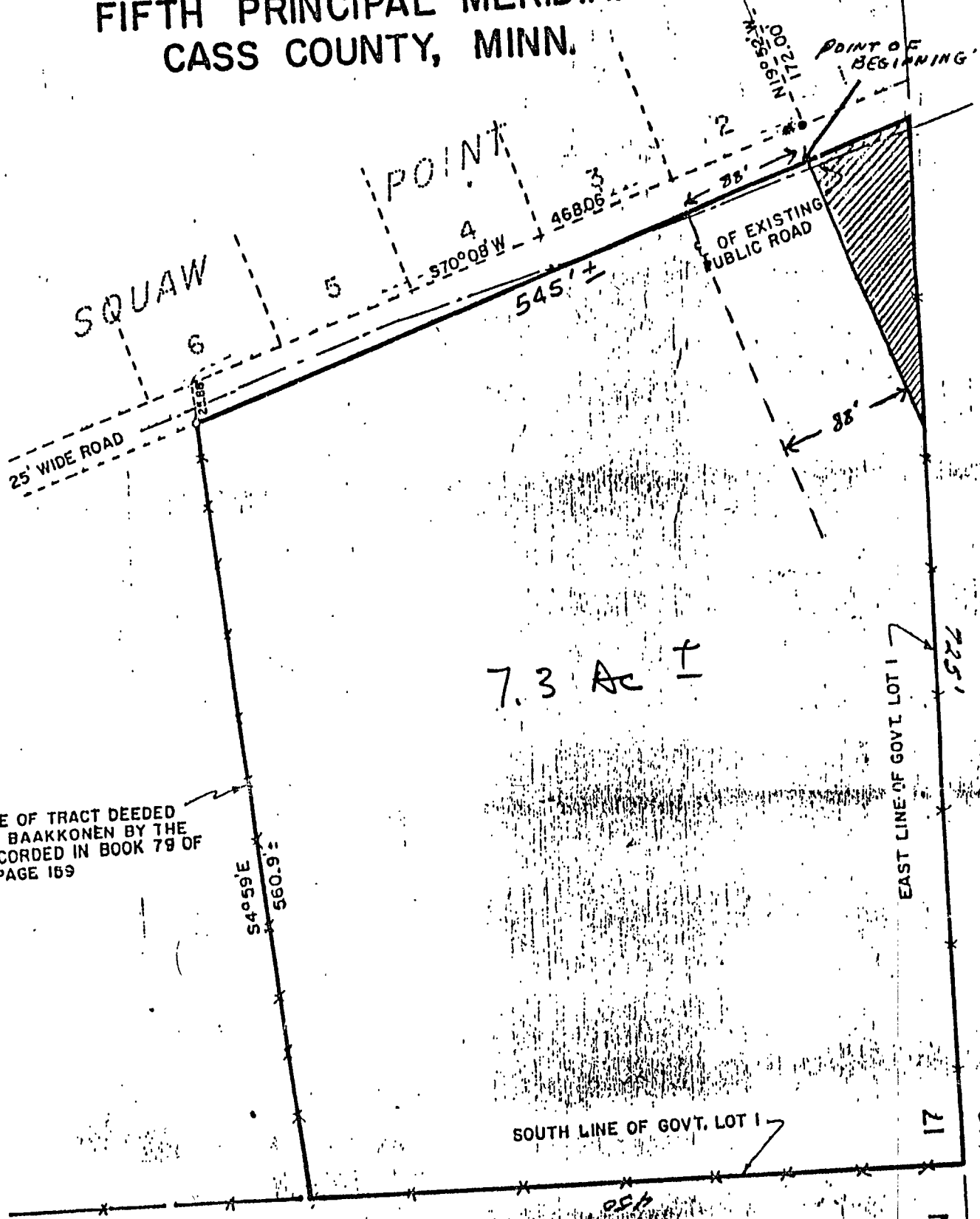

EAST LINE OF TRACT DEEDED
TO FELIX BAAKKONEN BY THE
DEED RECORDED IN BOOK 79 OF
DEEDS, PAGE 169

7.3 Ac ±

SOUTH LINE OF GOVT. LOT 1

EAST LINE OF GOVT. LOT 1

17

SECTION

BEARINGS ASSUMED

SCALE: 1" = 100'

- = IRON MONUMENT IN PLACE
- = IRON PIPE WITH PLASTIC CAP STAMPED R.L.S. 3091

DEAN M. ANDERSON
Reg. Prof. Engr. & Land Surveyor
Minn. Registration No. 2091

I HEREBY CERTIFY THAT THIS SURVEY, PLAN OR REPORT WAS
PREPARED BY ME OR UNDER MY DIRECT SUPERVISION AND THAT
I AM A DULY REGISTERED PROFESSIONAL ENGINEER AND LAND