

CERTIFICATE OF SURVEY
 A BOUNDARY SURVEY IN
 THE NORTHWEST QUARTER OF SECTION 11
 TOWNSHIP 142 NORTH, RANGE 26 WEST,
 CASS COUNTY, MINNESOTA
 FOR ROBERT YOUNG AND EILEEN SCHWANKL

BEARINGS ARE BASED ON GRID NORTH
 STATE PLANE COORDINATE SYSTEM
 MINNESOTA CENTRAL ZONE NAD 83.

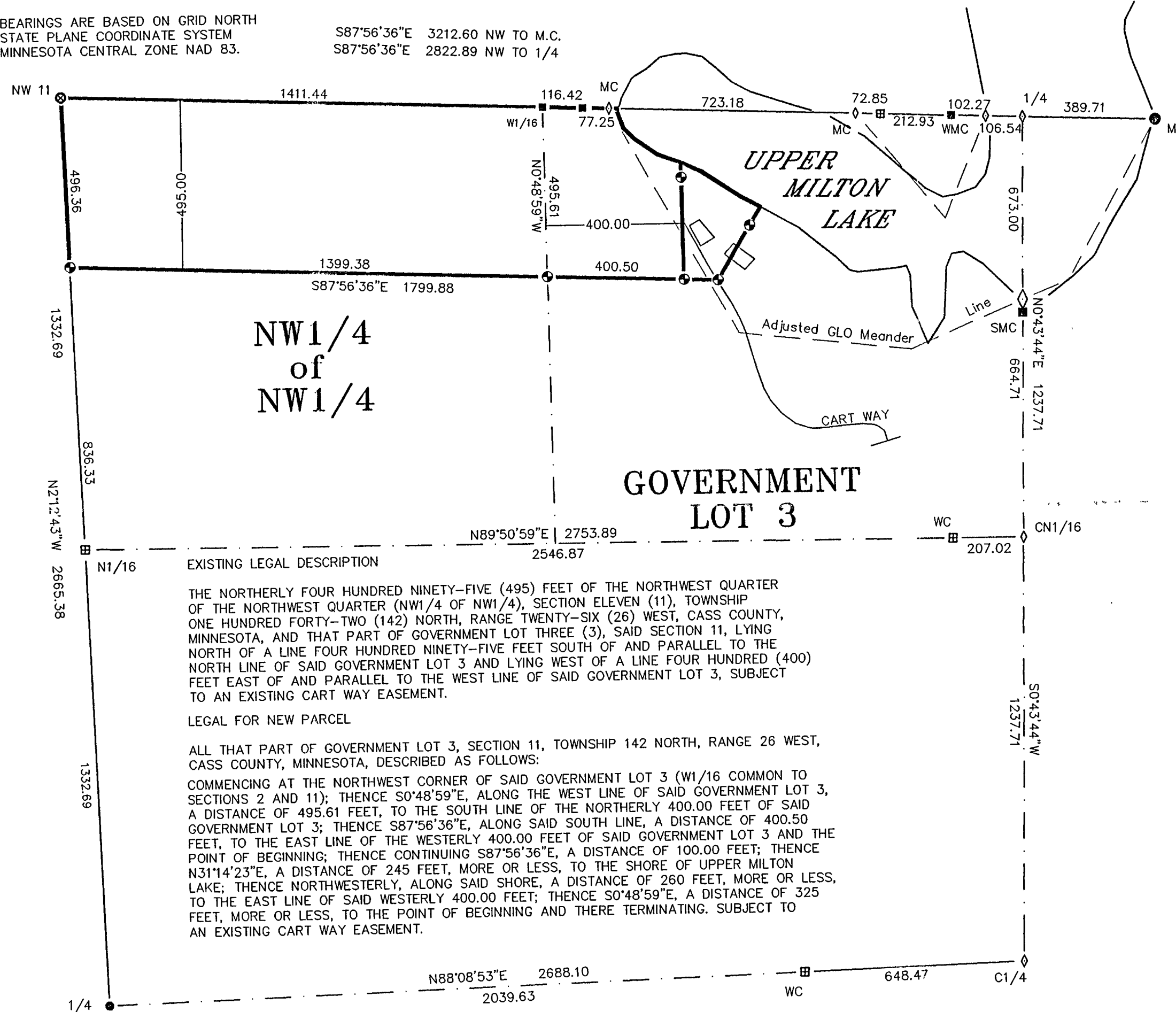

EXISTING LEGAL DESCRIPTION

THE NORTHERLY FOUR HUNDRED NINETY-FIVE (495) FEET OF THE NORTHWEST QUARTER OF THE NORTHWEST QUARTER (NW1/4 OF NW1/4), SECTION ELEVEN (11), TOWNSHIP ONE HUNDRED FORTY-TWO (142) NORTH, RANGE TWENTY-SIX (26) WEST, CASS COUNTY, MINNESOTA, AND THAT PART OF GOVERNMENT LOT THREE (3), SAID SECTION 11, LYING NORTH OF A LINE FOUR HUNDRED NINETY-FIVE FEET SOUTH OF AND PARALLEL TO THE NORTH LINE OF SAID GOVERNMENT LOT 3 AND LYING WEST OF A LINE FOUR HUNDRED (400) FEET EAST OF AND PARALLEL TO THE WEST LINE OF SAID GOVERNMENT LOT 3, SUBJECT TO AN EXISTING CART WAY EASEMENT.

LEGAL FOR NEW PARCEL

ALL THAT PART OF GOVERNMENT LOT 3, SECTION 11, TOWNSHIP 142 NORTH, RANGE 26 WEST, CASS COUNTY, MINNESOTA, DESCRIBED AS FOLLOWS:

COMMENCING AT THE NORTHWEST CORNER OF SAID GOVERNMENT LOT 3 (W1/16 COMMON TO SECTIONS 2 AND 11); THENCE S0°48'59"E, ALONG THE WEST LINE OF SAID GOVERNMENT LOT 3, A DISTANCE OF 495.61 FEET, TO THE SOUTH LINE OF THE NORTHERLY 400.00 FEET OF SAID GOVERNMENT LOT 3; THENCE S87°56'36"E, ALONG SAID SOUTH LINE, A DISTANCE OF 400.50 FEET, TO THE EAST LINE OF THE WESTERLY 400.00 FEET OF SAID GOVERNMENT LOT 3 AND THE POINT OF BEGINNING; THENCE CONTINUING S87°56'36"E, A DISTANCE OF 100.00 FEET; THENCE N31°14'23"E, A DISTANCE OF 245 FEET, MORE OR LESS, TO THE SHORE OF UPPER MILTON LAKE; THENCE NORTHWESTERLY, ALONG SAID SHORE, A DISTANCE OF 260 FEET, MORE OR LESS, TO THE EAST LINE OF SAID WESTERLY 400.00 FEET; THENCE S0°48'59"E, A DISTANCE OF 325 FEET, MORE OR LESS, TO THE POINT OF BEGINNING AND THERE TERMINATING. SUBJECT TO AN EXISTING CART WAY EASEMENT.

N88°08'53"E 2688.10
 2039.63 WC C1/4

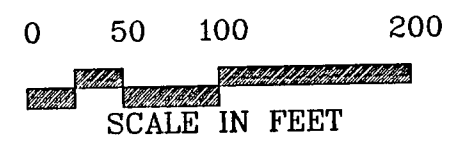
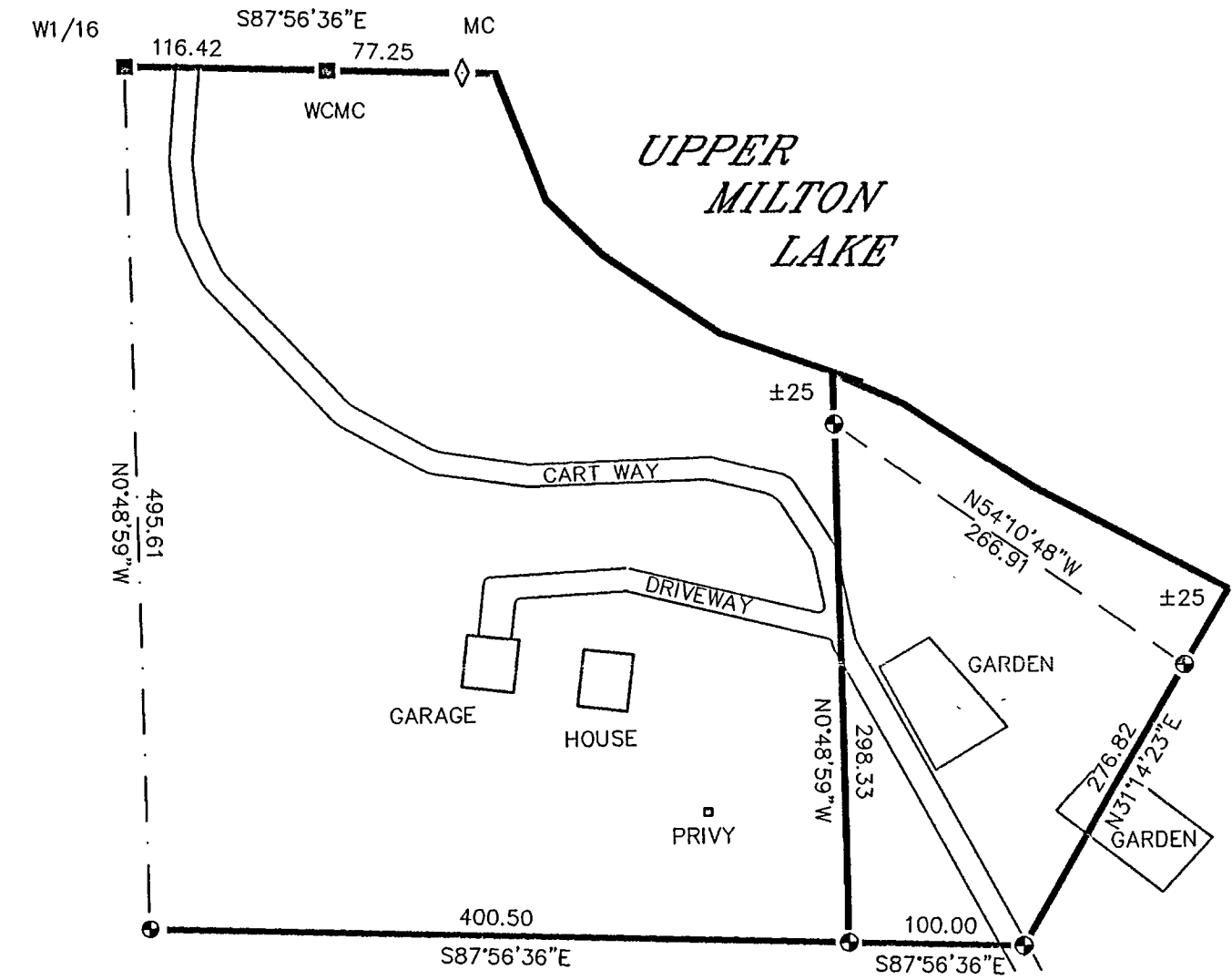
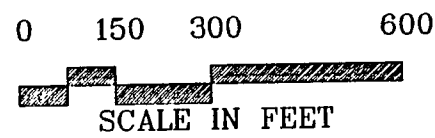

SURVEYOR'S AFFIDAVIT

I hereby certify that this survey was prepared by me or under my direct supervision and that I am a duly Registered Land Surveyor under the laws of the State of Minnesota.

LaVerne Leuelling
 LaVerne Leuelling
 Date: July 26, 1988 Registration No. 16089

- LEGEND**
- ⊗ 0.051m x 1.219m Galvanized Iron Pipe with Brass Cap, Marked RLS 12684
 - 0.051m x 1.524m Galvanized Steel Pipe with Bronze Tablet, Marked RLS 6807
 - 0.051m x 1.219m Galvanized Steel Pipe with a brass cap, marked RLS 16089
 - ▣ 0.019m Aluminum Rod with a 0.083m Aluminum Cap, Marked RLS 16089
 - ◇ Unmonumented Corner Position
 - ⊕ 5/8" rebar set marked RLS 16089

NORTHERN LIGHTS SURVEYING & MAPPING, INC.