

SKETCH AND DESCRIPTION

LAKE STREET, PLAT OF BUG-E-ZO-WE-NING BE,

SECTION 10, TOWNSHIP 145 NORTH, RANGE 31

CASS COUNTY, MINNESOTA

FOR: GORDY MACKENHAUSEN
 ROUTE 2, BOX 65
 CASS LAKE, MN. 56533

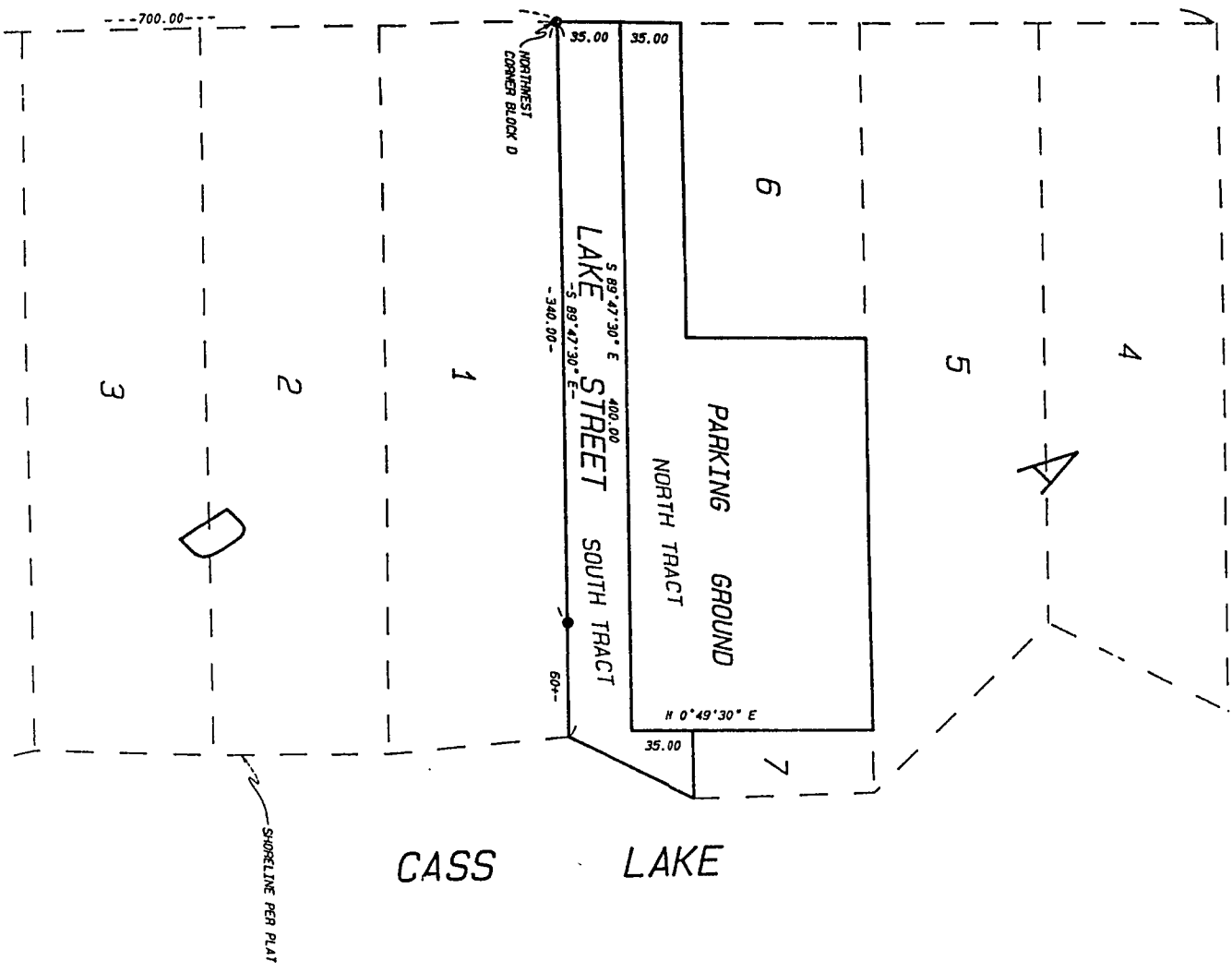

NORTH TRACT

A part of vacated Lake Street and Parking Ground, as located in Bug-E-Zo-We-Ning Plat, plat of record, Cass County, Minnesota, lying westerly of Sunrise Avenue, as dedicated in said plat and lying northerly of southerly of the following described line: Beginning at the Northwest corner of Block D, said Block D, thereon an assumed bearing of North 0 degrees East 35.00 feet to the point of beginning of said Avenue 35.00 feet to the point of beginning of Line 1, the bearing described, thence South 30 degrees 47 minutes 30 seconds East 400.00 feet; thence South 30 degrees 47 minutes 30 seconds East 35.00 feet to the point of beginning of said Parking Ground, as dedicated in said plat and said Line thereon following.

LAKE STREET

A part of vacated Lake Street, as dedicated in Bug-E-Zo-We-Ning Plat, plat of record, Cass County, Minnesota, lying westerly of Sunrise Avenue, as dedicated in said plat and lying northerly of southerly of the following described line: Beginning at the Northwest corner of Block D, said Block D, thence on an assumed bearing of North 0 degrees 49 minutes 30 seconds East 400.00 feet to the point of beginning of said Sunrise Avenue 35.00 feet to the point of beginning of the line to be hereinafter described, thence South 30 degrees 47 minutes 30 seconds East 400.00 feet, thence North 0 degrees 49 minutes 30 seconds East 35.00 feet to the point of beginning of said Parking Ground, as dedicated in said plat and said Line thereon following.

