

# CERTIFICATE OF SURVEY

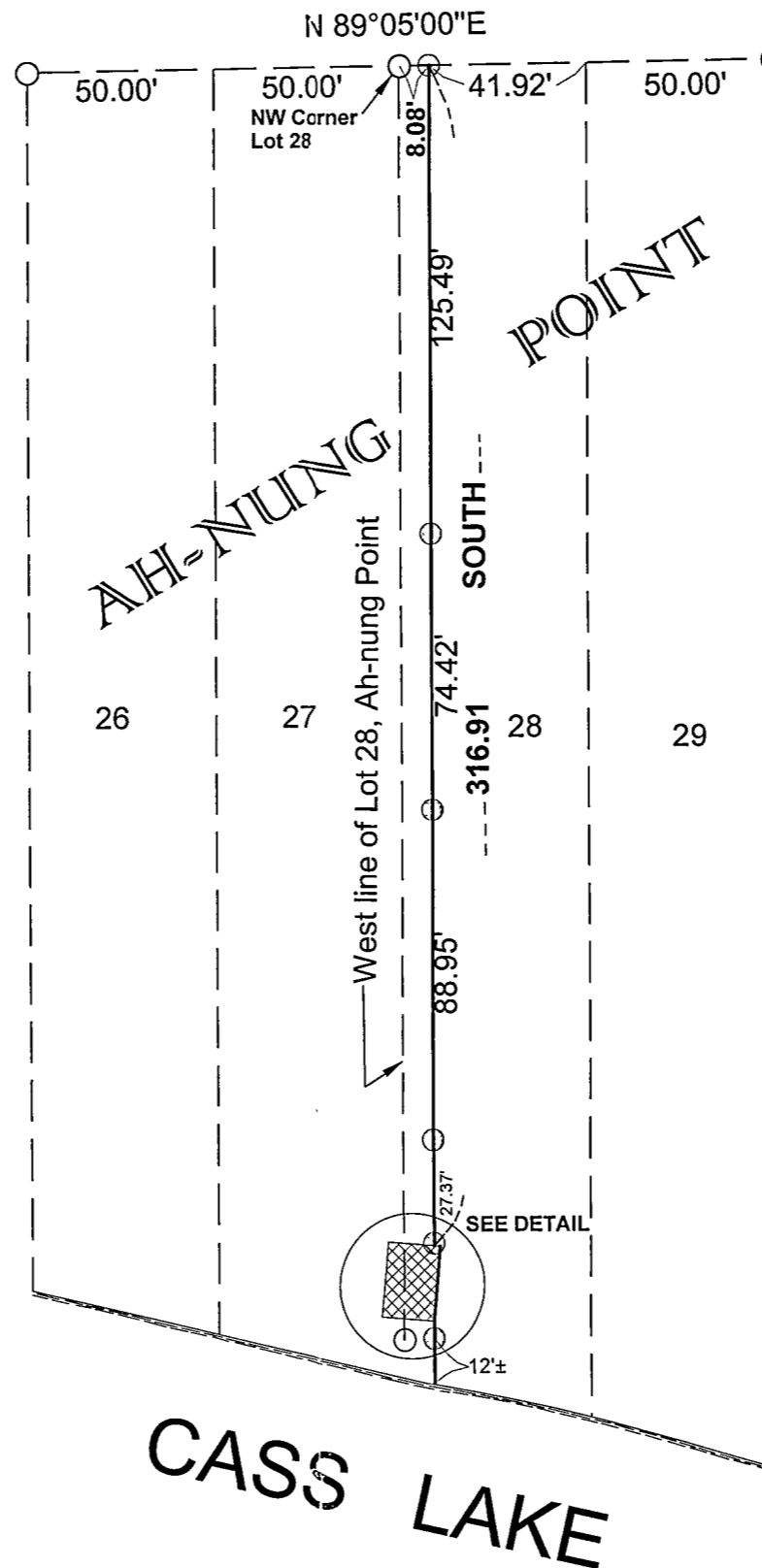
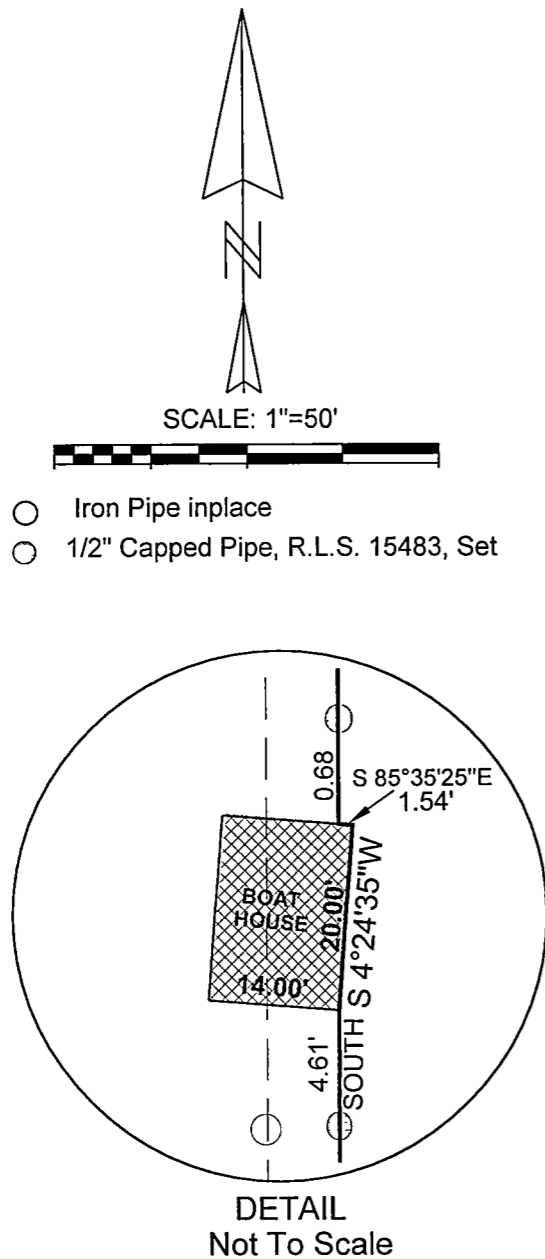

## DESCRIPTION:

That part of Lot 28, Plat of "AH-NUNG POINT", lying westerly and southerly of a line described as follows: Commencing at the northwest corner of said Lot 28; thence North 89°05' East, bearing assumed, along the north line of said Lot 28, a distance of 8.08 feet to the point of beginning of the line to be described; thence South a distance of 316.91 feet to the northerly face of an existing concrete block boat house; thence South 85°35'25" East, along said northerly face, a distance of 1.54 feet; thence at right angles along the easterly face of said building South 4°24'35" West a distance of 20.00 feet to the southeast corner of said boat house; thence South a distance of 17 feet, more or less, to the shoreline of Cass Lake and said line there terminating.

FOR: MCBRIDE/POLONYI

I HEREBY CERTIFY THAT THIS PLAN, SURVEY, OR REPORT WAS PREPARED BY ME OR UNDER MY DIRECT SUPERVISION AND THAT I AM A DULY REGISTERED LAND SURVEYOR UNDER THE LAWS OF THE STATE OF MINNESOTA.

*Robert W. Murray*  
 ROBERT W. MURRAY, REGISTRATION NO. 15483

DATE: 12-13-99 FILE NO. 84-40

**MURRAY**  
 SURVEYING, INC.

P.O. BOX 1038 BEMIDJI, MN 56601

218-751-5898