

CERTIFICATE OF SURVEY

PART OF GOVERNMENT LOTS 4 & 5,
SECTION 19, TOWNSHIP 143 NORTH, RANGE 30 WEST,
CASS COUNTY, MINNESOTA

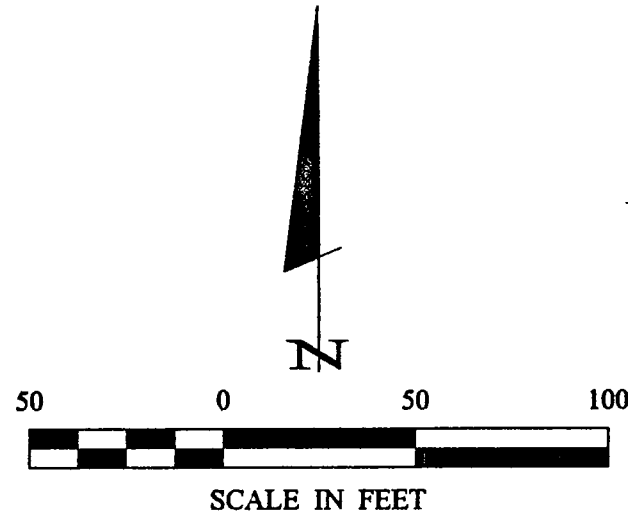
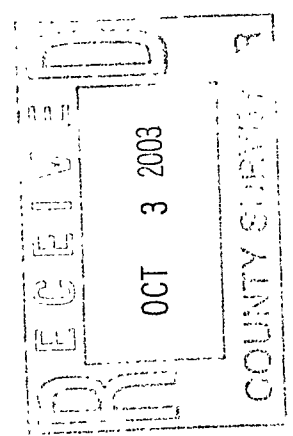

- DENOTES MONUMENT FOUND
- DENOTES IRON MONUMENT SET MARKED BY LICENSE NO. 21367

ORIENTATION OF THIS BEARING SYSTEM IS BASED ON THE SOUTH LINE OF LOT 18 TO HAVE AN ASSUMED BEARING OF N 66° 43' 26" W.

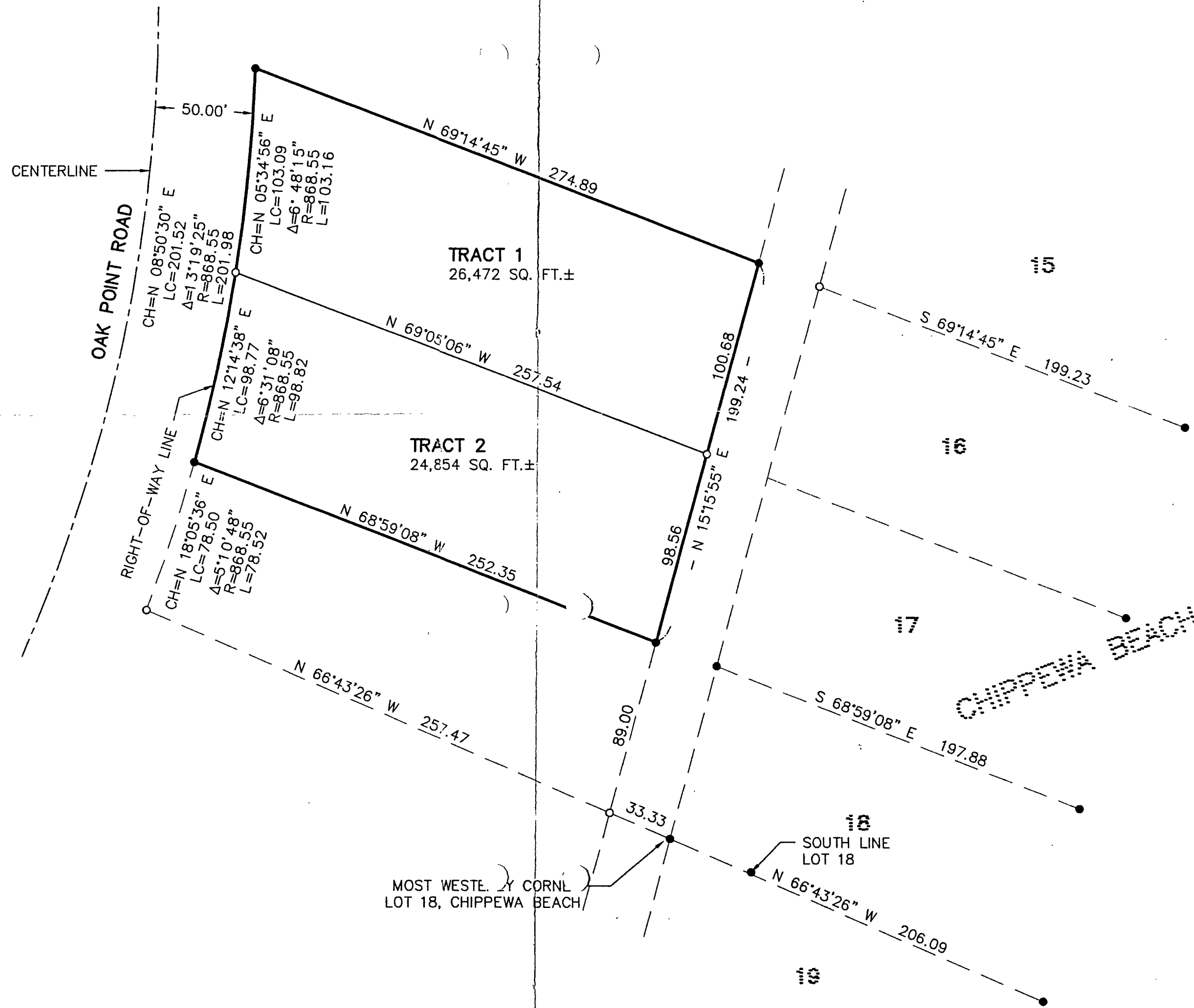

CERTIFICATE OF SURVEY		PROJ. MGR. DRG	COMPUTER: 032033	DATE: 6/4/03	REVISIONS DESCRIPTION	BY
RICHARD A. STRAND PO BOX 399 CORTEZ FL 34215		CHECKED BY: TLF	FIELD BOOK: BOOK 191 PG. 75	SCALE: HORIZ. 1"=50'	DATE	
SHEET 1 of 1		DRAWN BY: ABL	FILE NO: 032033	VERT. NONE	DATE	
Landecker & Associates, Inc. Engineering - Surveying - Planning Walker, MN 55984 Phone: 1218-5471196 Fax: 1218-5472272		TERRY L. FREEMAN 6/11/03 DATE		DATE		

A363