

# CERTIFICATE OF SURVEY FOR GREG AND STEVE SCOLLARD

in Gov't Lot's 1 and 2, Section 23, T.142 N., R.26 W., CASS COUNTY

N 1/4 23

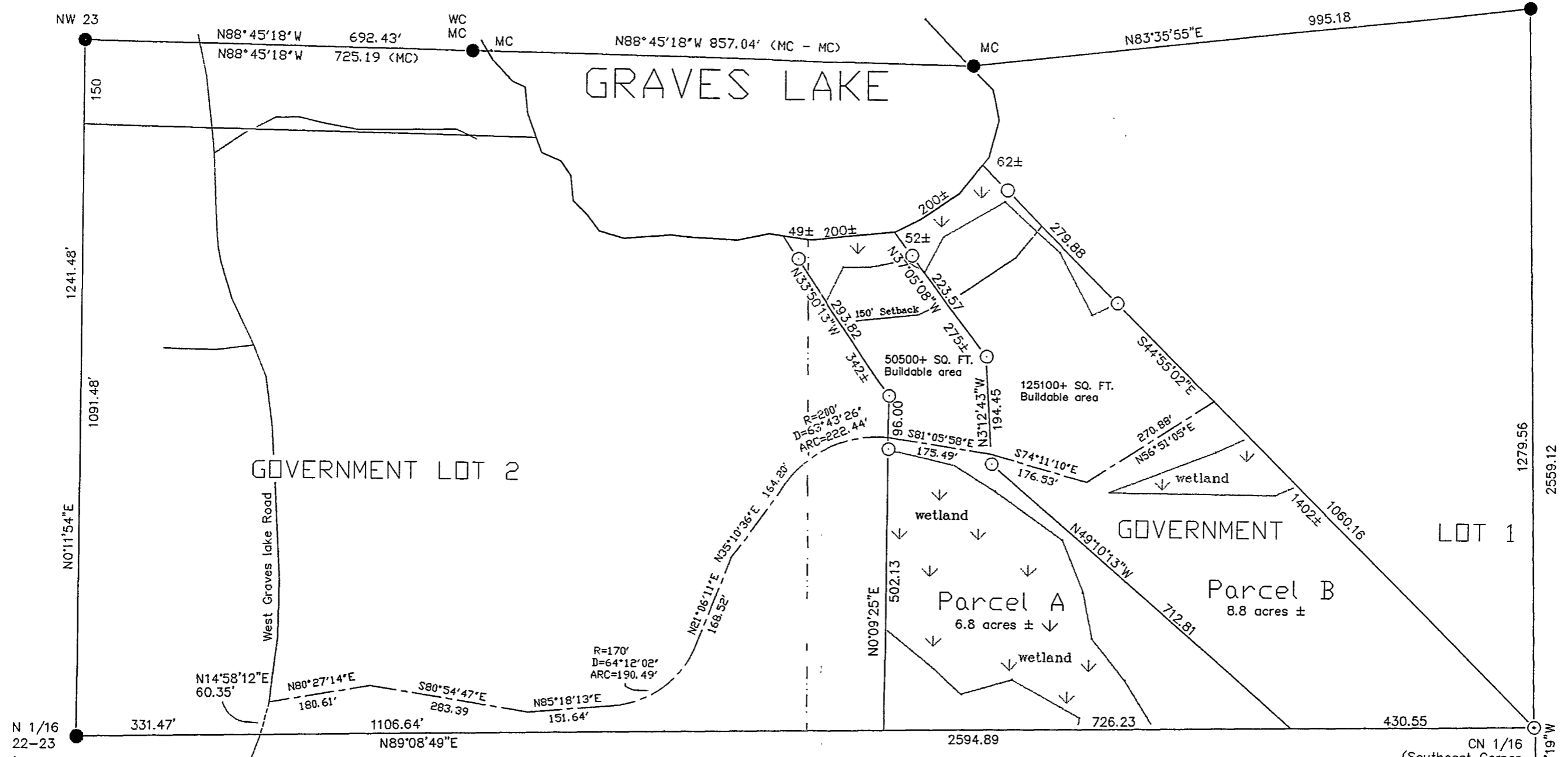

GOVERNMENT LOT 2

GOVERNMENT LOT 1

Parcel A  
6.8 acres ±

Parcel B  
8.8 acres ±

**LEGEND**

- Found iron pipe
- ⊙ 5/8" Rebar set, RLS # 16089
- - - Centerline of 33' Road Easement
- Government Lot Line

### SURVEYOR'S AFFIDAVIT

I hereby certify that this survey was prepared by me or under my direct supervision and that I am a duly Licensed Land Surveyor under the laws of the State of Minnesota.

*LaVerne Leuelling*  
LaVerne Leuelling

Date: 7-22-01 Registration No. 16089

NORTHERN LIGHTS SURVEYING AND MAPPING INC.  
1007 Northwest Fourth Street  
Grand Rapids MN 55744  
(218) 326-5325