

DESCRIPTION A: The Northeast Quarter of the Northeast Quarter, Section 20, Township 145 North, Range 31 West of the 5th Principal Meridian. Except the east 766.00 feet thereof.

DESCRIPTION B: The west 350.00 feet of the east 766.00 feet of the north 283.00 feet of the Northeast Quarter of the Northeast Quarter, Section 20, Township 145 North, Range 31 West of the 5th Principal Meridian.

DESCRIPTION C: The west 350.00 feet of the east 766.00 feet of the south 250.00 feet of the Northeast Quarter of the Northeast Quarter, Section 20, Township 145 North, Range 31 West of the 5th Principal Meridian.

DESCRIPTION D: The east 416.00 feet of the north 533.00 feet of the Northeast Quarter of the Northeast Quarter, Section 20, Township 145 North, Range 31 West of the 5th Principal Meridian.

DESCRIPTION E: The east 766.00 feet of the Northeast Quarter of the Northeast Quarter, Section 20, Township 145 North, Range 31 West of the 5th Principal Meridian. Except the north 533.00 feet thereof.

uses 3/4" iron pipe with RLS 6807 cap set.
system based on assumed datum.

1 acre = 43560 sq ft

North line of Sec. 20, T.145N., R.31W.

CASS CO. ROAD NO. 22

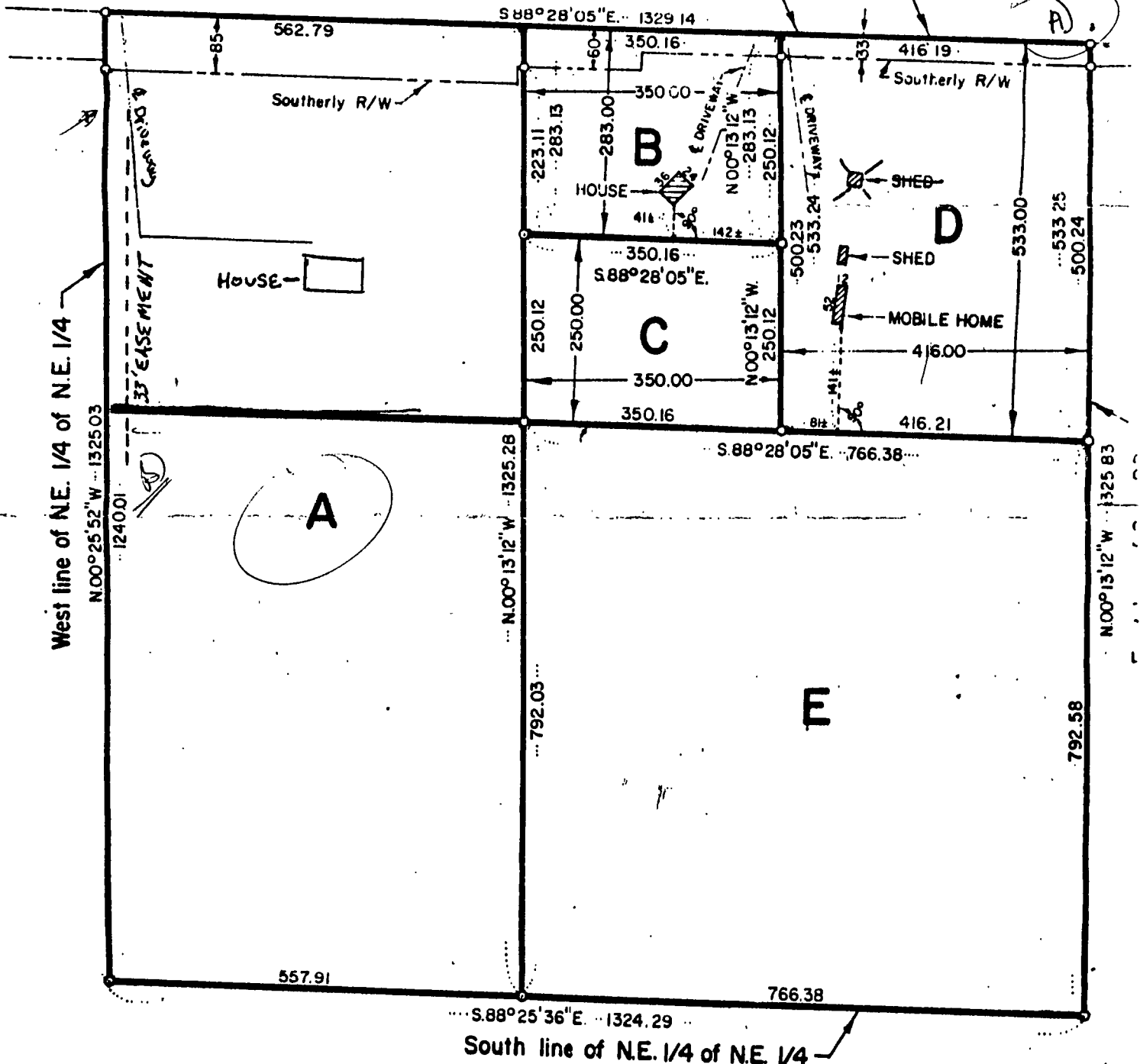

I hereby certify that this survey, plan or report was prepared by me, or under my direct supervision, on this 21 of July, 1982, and that I am a duly Registered Surveyor under the laws of the State of Michigan.

by *William J. [Signature]*

1" = 68'

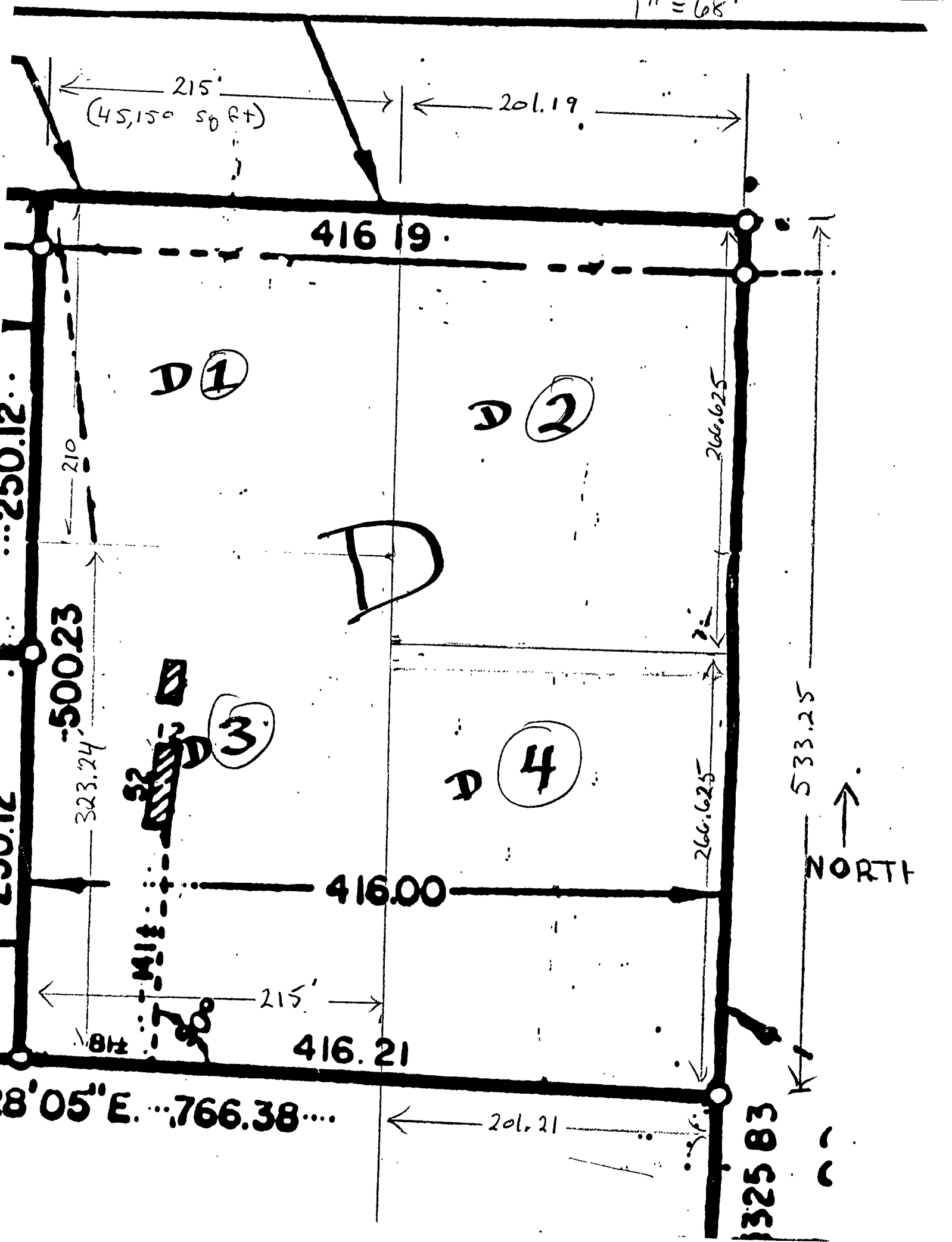

215'
(45, 150 SO RT)

201.19

416.19

D 1

D 2

D

D 4

D 3

NORTH

500.23

323.24

MIL

416.00

215'

416.21

8' 05" E. ... 766.38 ...

201.21

325.83

533.25

266.625

266.625

210

250.12

210.07

250.12