

Milo Stefan 327 8125

# CERTIFICATE of SURVEY

BEING THE SW $\frac{1}{2}$ SE $\frac{1}{4}$  OF SECTION 26, TOWNSHIP 142 NORTH, RANGE 26 WEST, 5TH P.M.  
CASS COUNTY, MINNESOTA

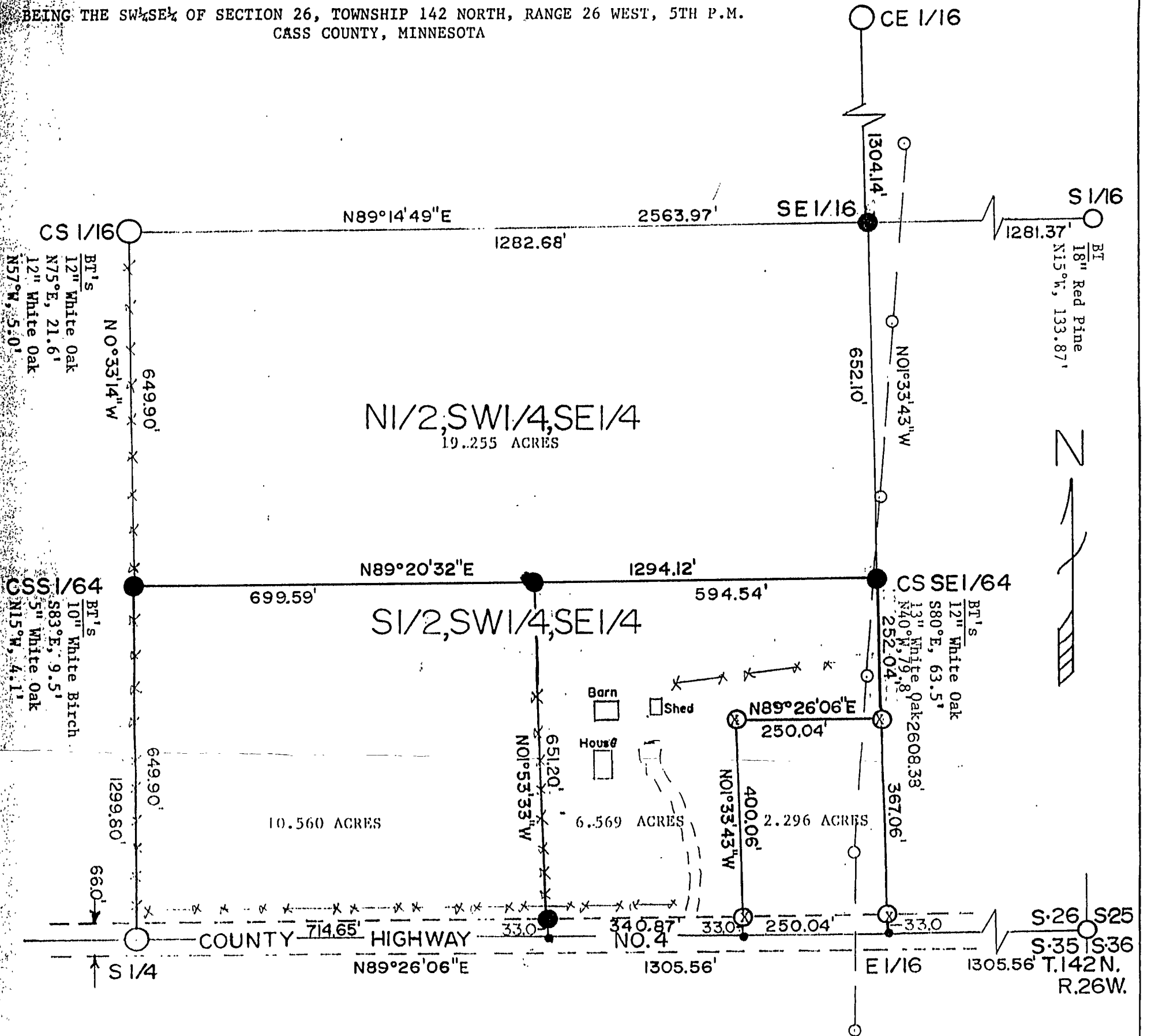

### SURVEYORS AFFIDAVIT:

I, Milo E. Stefan, R.L.S. #12261, a Registered Surveyor in the State of Minnesota and at request of Jerry and Lynn Schneider, have surveyed and marked the boundary between the N $\frac{1}{2}$  and S $\frac{1}{2}$  of the SW $\frac{1}{2}$ SE $\frac{1}{4}$  to Section 26 T.142N, R.26W. along with the bounds of the partial to be Retained by Fay Mergen. I certify that this Plat Map is a true and correct representation of the lands surveyed to the best of my abilities

*Milo E. Stefan*  
Milo E. Stefan, R.L.S. #12261

10/29/1999  
Date

### LEGEND

- Found U.S. Forest Service Monument
  - Found Iron Rod In Roadway
  - ⊗ Found Cast Iron Monuments
  - Set 1/2"x24" Re-bar / Plastic Caps
  - PK Nail In Highway Surface
  - X-X-X Fence Lines
  - --- ○ Transmission Line
- SCALE: 1" = 200'

